



REALM

219 S. Olsen Avenue
Tucson, AZ 85719

p. 520.791.9131
f. 520.791.9135

Client:
Sunflower HOA

Project Address:
9401 N Sunflower Park Dr
Tucson, AZ 85743

Date Version

10.05.2022 Existing Conditions

DO NOT SCALE DRAWINGS. If a dimension is not specified, verify with REALM before measuring drawings. The designs, drawings, specifications and associated documents are instruments of service & the intellectual property of REALM and therefore cannot be reproduced without written consent. Copyright laws apply to these documents. Contact a REALM representative before making any duplication. © 2022 REALM. All rights reserved.

The client acknowledges receipt of this final design document and hereby approves the use of this document, unless otherwise noted in formal process as the official version for pricing and construction.

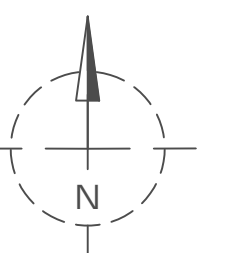

EC-1
Existing Conditions - Overall

Sunflower HOA



SUNFLOWER EXISTING PLANT PALETTE

Trees			
Sy	Botanical Name	Common Name	Qty
●	Acacia constricta	Whitethorn Acacia	1
●	Acacia farnesiana	Sweet Acacia	20
●	Acacia greggii	Catclaw Acacia	1
●	Acacia salicina	Willow Acacia	8
●	Acacia stenophylla	Shoestring Acacia	39
●	Celtis reticulata	Netleaf Hackberry	4
●	Chilopsis linearis	Desert Willow	27
●	Ebenopsis ebano	Texas Ebony	5
●	Eucalyptus sp.	Eucalyptus	1
●	Fraxinus dipetala	California Ash	1
●	Fraxinus greggii	Littleleaf Ash	2
●	Fraxinus velutina	Arizona Ash	5
●	Fraxinus velutina 'Fan Tex'	Fan Tex Ash	4
●	Lysiloma watsonii	Featherbush	6
●	Olea europea	Olive	9
●	Olneya tesota	Desert Ironwood	70
●	Parkinsonia aculeata	Mexican Palo Verde	3
●	Parkinsonia florida	Blue Palo Verde	173
●	Parkinsonia microphylla	Foothills Palo Verde	79
●	Parkinsonia preacox	Palo Brea	10
●	Parkinsonia x 'Desert Museum'	Desert Museum Palo Verde	21
●	Pistacia chinensis	Chinese Pistache	2
●	Platanus wrightii	Sycamore	8
●	Prosopis glandulosa	Honey Mesquite	14
●	Prosopis pubescens	Screwbean Mesquite	1
●	Prosopis veltuna	Mesquite	157
●	Quercus virginiana	Live Oak	16
●	Rhus lancea	African Sumac	2
●	Tamarix Sp	Tamarisk	1
Palms			
Sy	Botanical Name	Common Name	Qty
●	Brahea armata	Mexican Blue Palm	2
●	Chamaerops humilis	Mediterranean Fan	1
●	Phoenix canariensis	Canary Island Date Palm	2
●	Syagrus romanzoffiana	Queen Palm	2
●	Washingtonia robusta	Mexican Fan Palm	1

Shrubs/Groundcovers/Vines				
Sy	Acr	Botanical Name	Common Name	Qty
■	Ar	Acacia redolens	Prostrate Acacia	16
●	Bm	Buddleja marrubifolia	Woolly Butterfly Bush	45
■	Bs	Baccharis sarothroides	Desert Broom	4
■	Ca	Calliandra sp.	Fairy Duster	341
■	Cc	Calliandra californica	Baja Fairy Duster	223
■	Ce	Calliandra eriophylla	Pink Fairy Duster	2
●	Cg	Caesalpinia gilliesii	Yellow Bird of Paradise	11
●	Cm	Caesalpinia mexicana	Mexican Bird of Paradise	34
●	Co	Cordia parvifolia	Little Leaf Cordia	98
●	Cp	Celtis pallida	Desert Hackberry	5
●	Cu	Caesalpinia pulcherrima	Red Bird of Paradise	39
●	Da	Dalea sp.	Dalea	12
●	De	Dermatophyllum secundiflora	Texas Mountain Laurel	15
■	Dg	Dalea greggii	Trailing Indigo Bush	3
●	Dv	Dodonaea viscosa	Hopbush	9
●	Ed	Eriogonum deserticola	Desert Buckwheat	4
●	Ef	Encelia farinosa	Brittlebush	7
●	Er	Ericameria laricifolia	Turpentine Bush	8
●	En	Eremophila nivea	Purple Emu Bush	1
●	Ex	Extriplex sp.	Saltbush	7
■	Jc	Justicia californica	Chuparosa	145
■	Js	Justicia spicigera	Mexican Honeysuckle	4
■	La	Lantana sp.	Lantana	77
■	Le	Lycium exsertum	Wolfberry	2
■	Lf	Leucophyllum frutescens	Texas Ranger	754
■	Lt	Larrea tridentata	Creosote Bush	122
■	Mu	Macfadyena unguis-cati	Cat's Claw Vine	1
●	My	Myrtle sp.	Myrtle	2
●	No	Nerium oleander	Oleander	5
●	Rb	Rosa banksiae	Lady Bank's Rose	1
●	Sa	Senna artemisioides	Feathery Cassia	28
■	Sc	Simmondsia chinensis	Jojoba	308
●	Ta	Tecoma elata	Orange Bells	3
●	Tp	Thevetia peruviana	Yellow Oleander	2
●	Ts	Tecoma stans	Yellow Bells	3
■	UG	Unknown Grass	Unknown Grass	2
■	US	Unknown Shrub	Unknown Shrub	63
■	Vc	Vauquelinia californica	Arizona Rosewood	34
Accents				
Sy	Acr	Botanical Name	Common Name	Qty
●	Ag	Agave sp.	Agave	65
●	Al	Aloe sp.	Aloe	25
●	As	Asclepia subulata	Desert Milkweed	2
●	Ch	Cholla sp.	Cholla	72
●	Cy	Cycad sp.	Cycad	6
●	Ds	Dasylinion sp.	Desert Spoon	127
●	Ec	Echinocereus sp.	Hedgehog Cactus	15
●	Eg	Echinocactus grusonii	Golden Barrel	85
●	El	Euphorbia lomelii	Slipper Plant	2
●	Eu	Euphorbia rigida	Gopher Plant	7
●	Fc	Ferocactus cylindraceus	Red Barrel Cactus	3
●	Fs	Fouquieria splendens	Ocotillo	73
●	Fw	Ferocactus wislizeni	Fishhook Barrel	30
●	He	Hesperaloe sp.	Hesperaloe	162
●	Hf	Hesperaloe funifera	Giant Hesperaloe	23
●	Hp	Hesperaloe parviflora	Red Yucca	74
●	Ls	Lophocereus schottii monstrose	Totem Pole Cactus	13
●	Nm	Nolina microcarpa	Beargrass	4
●	Of	Opuntia ficus-indica	Indian Fig Prickly Pear	1
●	Op	Opuntia sp.	Prickly Pear	165
●	Os	Opuntia santa-rita	Purple Prickly Pear	7
●	Pc	Pachycereus marginatus	Mexican Fencepost	6
●	Pm	Pedilanthus macrocarpus	Lady Slipper	11
●	St	Stenocereus thurberi	Organ Pipe	5
●	UC	Unknown Cactus	Unknown Cactus	1
●	Ys	Yucca sp.	Yucca	157



REALM

219 S. Olsen Avenue
Tucson, AZ 85719

p. 520.791.9131
f. 520.791.9135

Client:
Sunflower HOA

Project Address:
9401 N Sunflower Park Dr
Tucson, AZ 85743

Date	Version
10.05.2022	Existing Conditions

DO NOT SCALE DRAWINGS. If a dimension is not specified, verify with REALM before measuring drawings. The designs, drawings, specifications and associated documents are instruments of service & the intellectual property of REALM and therefore cannot be reproduced without written consent. Copyright laws apply to these documents. Contact a REALM representative before making any duplication.
© 2022 REALM. All rights reserved.



SUNFLOWER EXISTING PLANT PALETTE

Trees			
Sy	Botanical Name	Common Name	Qty
●	<i>Olneya tesota</i>	Desert Ironwood	7
●	<i>Parkinsonia florida</i>	Blue Palo Verde	2
●	<i>Parkinsonia microphylla</i>	Foothills Palo Verde	8
●	<i>Parkinsonia preacox</i>	Palo Brea	3
●	<i>Prosopis velutina</i>	Mesquite	8
●	<i>Quercus virginiana</i>	Live Oak	3

Shrubs/Groundcovers/Vines				
Sy	Acr	Botanical Name	Common Name	Qty
●	Cg	<i>Caesalpinia Gilliesii</i>	Yellow Bird of Paradise	6
●	Cm	<i>Caesalpinia Mexicana</i>	Mexican Bird of Paradise	1
●	Sp	<i>Calliandra Sp.</i>	Fairy Duster	37
●	Cc	<i>Calliandra Californica</i>	Arizona Rosewood	10
●	Cp	<i>Celtis Pallida</i>	Desert Hackberry	5
●	Dv	<i>Dodonaea viscosa</i>	Hopbush	3
●	Ed	<i>Eriogonum Deserticola</i>	Desert Buckwheat	3
●	Jc	<i>Justicia Californica</i>	Chuparosa	3
●	Lf	<i>Leucophyllum frutescens</i>	Texas Ranger	27
●	Lt	<i>Larrea tridentata</i>	Creosote Bush	12
●	Sc	<i>Simmondsia chinensis</i>	Jojoba	14
●	Se	<i>Senna Artemesioides</i>	Feathery Cassia	1
●	Vc	<i>Vauquelinia californiaca</i>	Arizona Rosewood	9

Accents				
Sy	Acr	Botanical Name	Common Name	Qty
✳	Ag	<i>Agave Sp.</i>	Agave	1
▲	Ch	<i>Cholla sp.</i>	Cholla	5
✳	Ds	<i>Dasylium sp.</i>	Desert Spoon	1
▲	Eg	<i>Ecijompcactis Grusonii</i>	Golden Barrel	2
✳	El	<i>Euphorbia Iomelii</i>	Slipper Plant	2
✳	He	<i>Hesperaloe sp.</i>	Hesperaloe	3
▲	Op	<i>Opuntia sp.</i>	Prickly Pear	5
✳	Ys	<i>Yucca sp.</i>	Yucca	15



Overall Site Map
Not to Scale

The client acknowledges receipt of this final design document and hereby approves the use of this document, unless otherwise noted in formal process as the official version for pricing and construction.

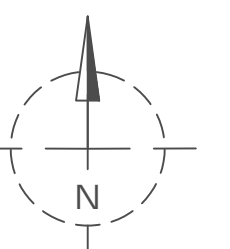



REALM

219 S. Olsen Avenue
Tucson, AZ 85719

p. 520.791.9131
f. 520.791.9135

Client:
Sunflower HOA

Project Address:
9401 N Sunflower Park Dr
Tucson, AZ 85743

Date Version
10.05.2022 Existing Conditions

DO NOT SCALE DRAWINGS. If a dimension is not specified, verify with REALM before measuring drawings. The designs, drawings, specifications and associated documents are instruments of service & the intellectual property of REALM and therefore cannot be reproduced without written consent. Copyright laws apply to these documents. Contact a REALM representative before making any duplication. © 2022 REALM. All rights reserved.

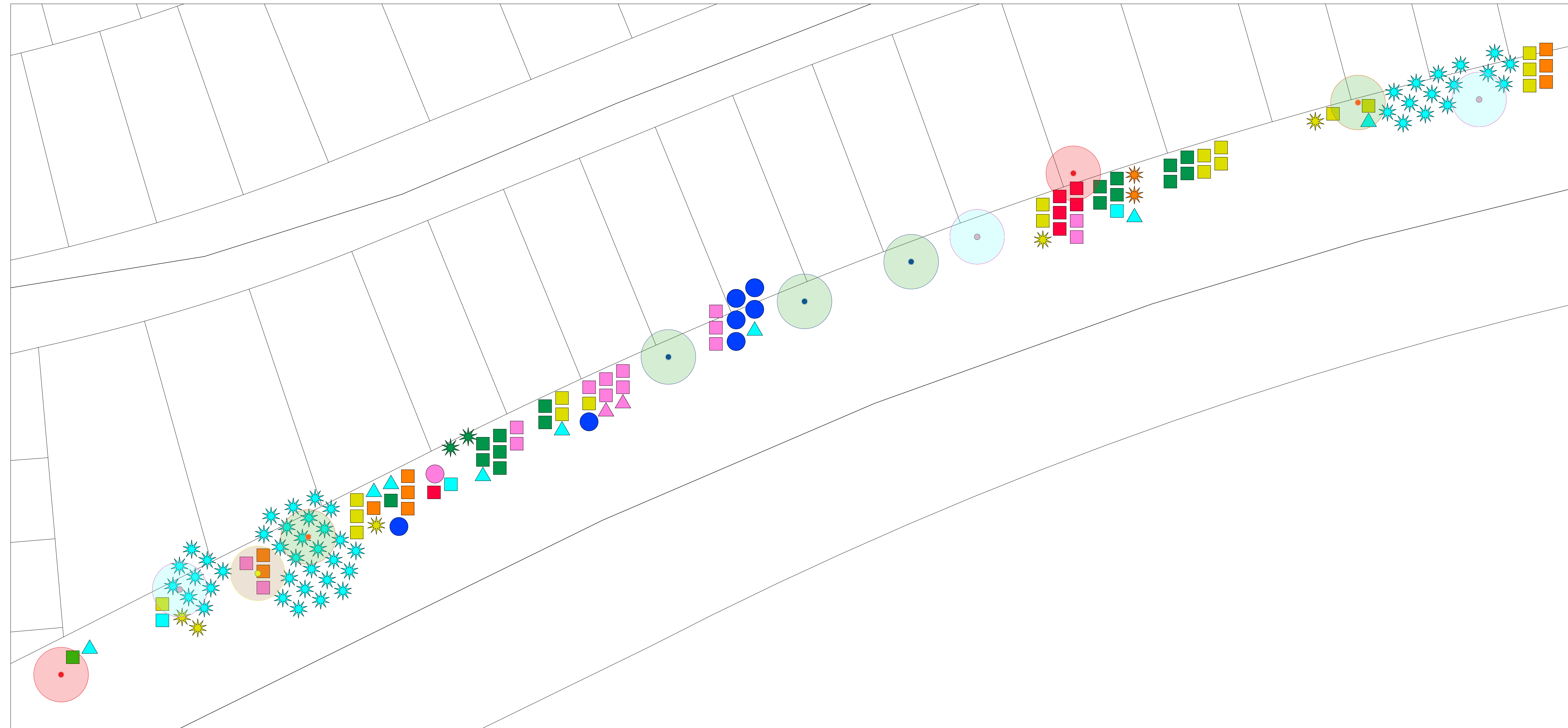

SUNFLOWER EXISTING PLANT PALETTE

Trees			
Sy	Botanical Name	Common Name	Qty
●	Ebenopsis ebano	Texas Ebony	1
●	Lysiloma watsonii	Featherbush	2
●	Olneya tesota	Desert Ironwood	3
●	Parkinsonia florida	Blue Palo Verde	3
●	Prosopis velutina	Mesquite	2

Shrubs/Groundcovers/Vines				
Sy	Acr	Botanical Name	Common Name	Qty
■	Ca	Calliandra sp.	Fairy Duster	9
■	Cc	Calliandra californica	Baja Fairy Duster	16
●	Dv	Dodonaea viscosa	Hopbush	1
■	Jc	Justicia californica	Chuparosa	3
■	Lf	Leucophyllum frutescens	Texas Ranger	6
■	Lt	Larrea tridentata	Creosote Bush	14
●	Sa	Senna artemisioides	Feathery Cassia	9
■	Sc	Simmondsia chinensis	Jojoba	18
■	Vc	Vauquelinia californica	Arizona Rosewood	1

Accents				
Sy	Acr	Botanical Name	Common Name	Qty
▲	Ch	Cholla sp.	Cholla	2
★	Ds	Dasyliirion sp.	Desert Spoon	2
★	Fs	Fouquieria splendens	Ocotillo	5
★	He	Hesperaloe sp.	Hesperaloe	2
▲	Op	Opuntia sp.	Prickly Pear	8
★	Ys	Yucca sp.	Yucca	48

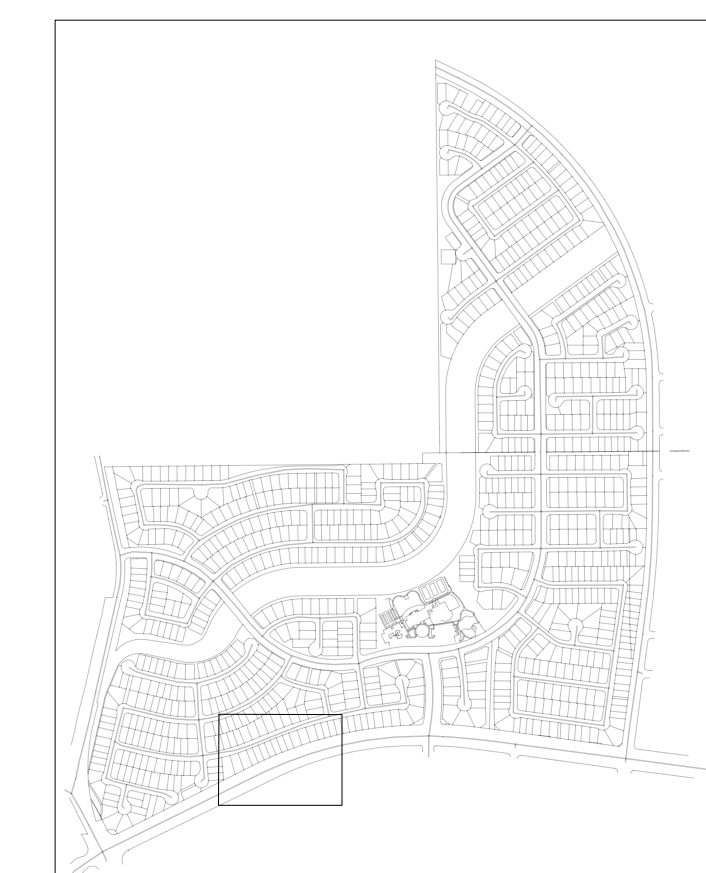

Overall Site Map
Not to Scale

The client acknowledges receipt of this final design document and hereby approves the use of this document, unless otherwise noted in formal process as the official version for pricing and construction.

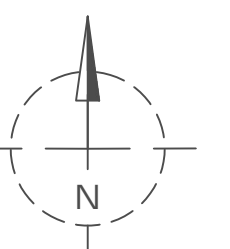

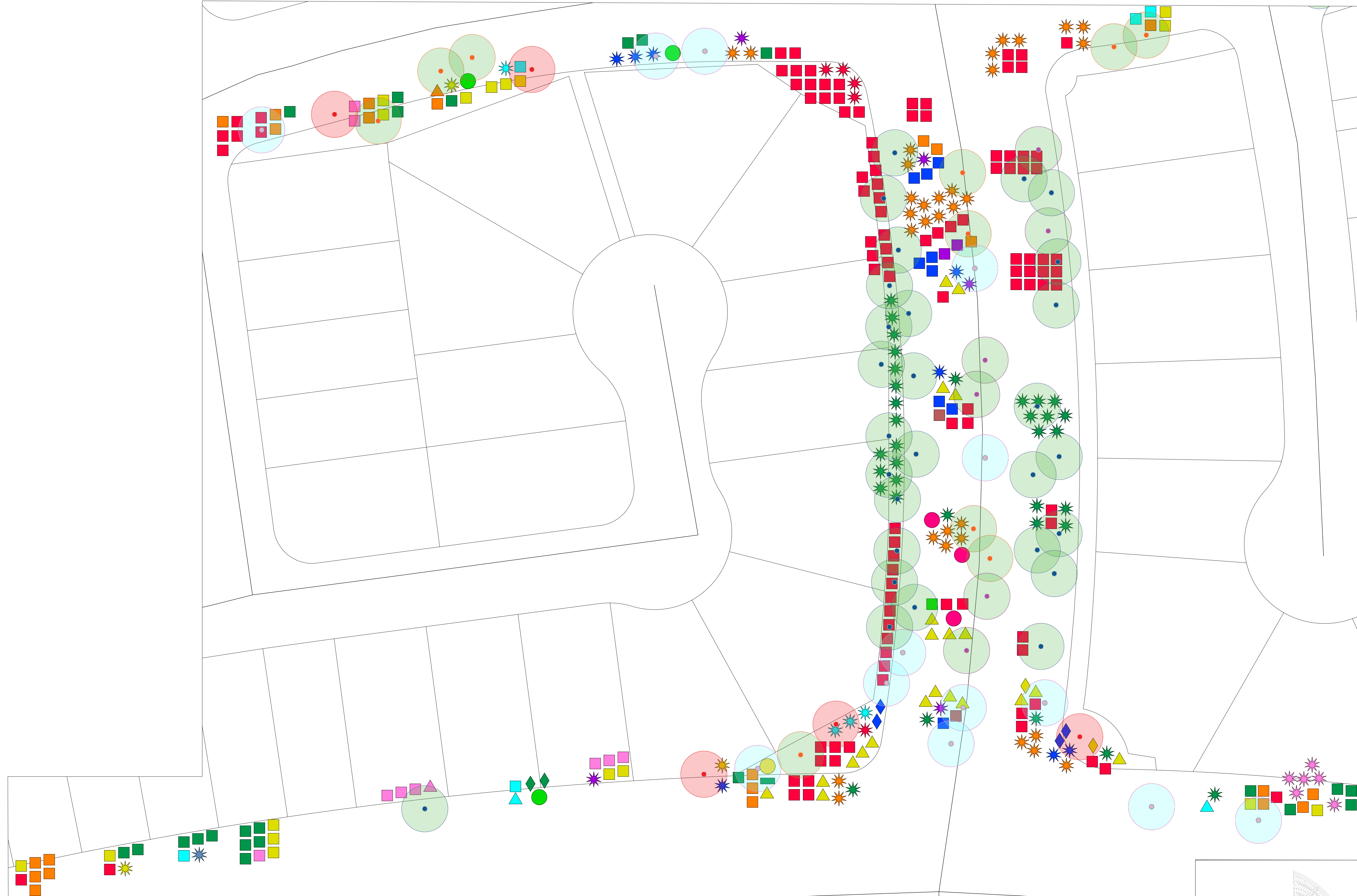

SUNFLOWER EXISTING PLANT PALETTE

Trees			
Sy	Botanical Name	Common Name	Qty
●	<i>Olneya tesota</i>	Desert Ironwood	13
●	<i>Parkinsonia florida</i>	Blue Palo Verde	28
●	<i>Parkinsonia microphylla</i>	Foothills Palo Verde	10
●	<i>Prosopis velutina</i>	Mesquite	5
●	<i>Parkinsonia x 'Desert Museum'</i>	Desert Museum Palo Verde	6

Shrubs/ Groundcovers/ Vines				
Sy	Acr	Botanical Name	Common Name	Qty
●	Bm	<i>Buddleja marrubifolia</i>	Woolly Butterfly Bush	3
●	Ca	<i>Calliandra sp.</i>	Fairy Duster	22
●	Cc	<i>Calliandra californica</i>	Baja Fairy Duster	23
●	Ce	<i>Calliandra eriophylla</i>	Pink Fairy Duster	2
●	Cg	<i>Caesalpinia gilliesii</i>	Yellow Bird of Paradise	1
●	Co	<i>Cordia parvifolia</i>	Little Leaf Cordia	2
●	Cu	<i>Caesalpinia pulcherrima</i>	Red Bird of Paradise	3
●	Ex	<i>Extriplex sp.</i>	Saltbush	2
●	Jc	<i>Justicia californica</i>	Chuparosa	3
●	La	<i>Lantana sp.</i>	Lantana	9
●	Lf	<i>Leucophyllum frutescens</i>	Texas Ranger	107
●	Lt	<i>Larrea tridentata</i>	Creosote Bush	9
●	Sc	<i>Simmondsia chinensis</i>	Jojoba	16
●	Ta	<i>Tecoma alata</i>	Orange Bells	4
●	Tp	<i>Thevetia peruviana</i>	Yellow Oleander	2
●	Vc	<i>Vauquelinia californica</i>	Arizona Rosewood	1

Accents				
Sy	Acr	Botanical Name	Common Name	Qty
●	Fs	<i>Fouquieria splendens</i>	Ocotillo	3
●	Nm	<i>Nolina microcarpa</i>	Beargrass	1
●	Ch	<i>Cholla sp.</i>	Cholla	1
●	Op	<i>Opuntia sp.</i>	Prickly Pear	2
●	Ag	<i>Agave sp.</i>	Agave	5
●	Al	<i>Aloe sp.</i>	Aloe	8
●	Eg	<i>Echinocactus grusonii</i>	Golden Barrel	21
●	Le	<i>Lycium exsertum</i>	Wolfberry	1
●	He	<i>Hesperaloe sp.</i>	Hesperaloe	32
●	Ds	<i>Dasyliro sp.</i>	Desert Spoon	34
●	Ys	<i>Yucca sp.</i>	Yucca	4
●	Hj	<i>Hesperaloe parviflora</i>	Red Yucca	5
●	Hf	<i>Hesperaloe funifera</i>	Giant Hesperaloe	6



Overall Site Map
Not to Scale

Date	Version
10.05.2022	Existing Conditions

DO NOT SCALE DRAWINGS. If a dimension is not specified, verify with REALM before measuring drawings. The designs, drawings, specifications and associated documents are instruments of service & the intellectual property of REALM and therefore cannot be reproduced without written consent. Copyright laws apply to these documents. Contact a REALM representative before making any duplication. © 2022 REALM. All rights reserved.

The client acknowledges receipt of this final design document and hereby approves the use of this document, unless otherwise noted in formal process as the official version for pricing and construction.

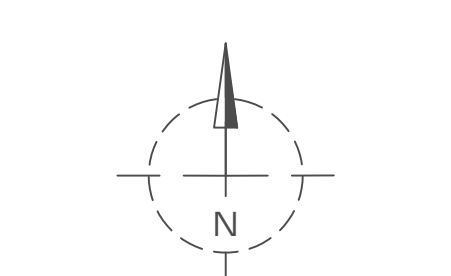



REALM

219 S. Olsen Avenue
Tucson, AZ 85719

p. 520.791.9131
f. 520.791.9135

Client:
Sunflower HOA

Project Address:
9401 N Sunflower Park Dr
Tucson, AZ 85743

Date	Version
10.05.2022	Existing Conditions

DO NOT SCALE DRAWINGS. If a dimension is not specified, verify with REALM before measuring drawings. The designs, drawings, specifications and associated documents are instruments of service & the intellectual property of REALM and therefore cannot be reproduced without written consent. Copyright laws apply to these documents. Contact a REALM representative before making any duplication. © 2022 REALM. All rights reserved.



SUNFLOWER EXISTING PLANT PALETTE

Trees			
Sy	Botanical Name	Common Name	Qty
●	<i>Olneya tesota</i>	Desert Ironwood	3
●	<i>Parkinsonia microphylla</i>	Foothills Palo Verde	1
●	<i>Parkinsonia florida</i>	Blue Palo Verde	2
●	<i>Prosopis velutina</i>	Mesquite	4

Shrubs/ Groundcovers/ Vines				
Sy	Acr	Botanical Name	Common Name	Qty
■	Ca	<i>Calliandra sp.</i>	Fairy Duster	10
■	Sc	<i>Simmondsia chinensis</i>	Jojoba	12
■	Lt	<i>Larrea tridentata</i>	Creosote Bush	1
■	Jc	<i>Justicia californica</i>	Chuparosa	6
■	Cc	<i>Calliandra californica</i>	Baja Fairy Duster	13
■	Lf	<i>Leucophyllum frutescens</i>	Texas Ranger	3

Accents				
Sy	Acr	Botanical Name	Common Name	Qty
*	Ag	<i>Agave sp.</i>	Agave	1
*	Al	<i>Aloe sp.</i>	Aloe	3
*	Fs	<i>Fouquieria splendens</i>	Ocotillo	4
*	Hf	<i>Hesperaloe funifera</i>	Giant Hesperaloe	5
▲	Op	<i>Opuntia sp.</i>	Prickly Pear	25



The client acknowledges receipt of this final design document and hereby approves the use of this document, unless otherwise noted in formal process as the official version for pricing and construction.

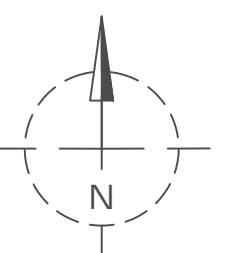



REALM

219 S. Olsen Avenue
Tucson, AZ 85719

p. 520.791.9131
f. 520.791.9135

Client:
Sunflower HOA

Project Address:
9401 N Sunflower Park Dr
Tucson, AZ 85743

Date	Version
10.05.2022	Existing Conditions

DO NOT SCALE DRAWINGS. If a dimension is not specified, verify with REALM before measuring drawings. The designs, drawings, specifications and associated documents are instruments of service & the intellectual property of REALM and therefore cannot be reproduced without written consent. Copyright laws apply to these documents. Contact a REALM representative before making any duplication. © 2022 REALM. All rights reserved.

The client acknowledges receipt of this final design document and hereby approves the use of this document, unless otherwise noted in formal process as the official version for pricing and construction.

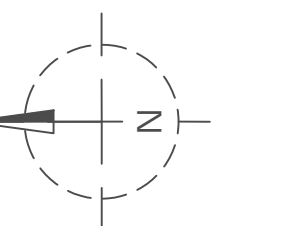

EC-6
Existing Conditions
Section 6
Sunflower HOA



SUNFLOWER EXISTING PLANT PALETTE

Sy	Botanical Name	Common Name	Qty
●	Acacia salicina	Willow Acacia	1
●	Parkinsonia florida	Blue Palo Verde	5
●	Prosopis velutina	Mesquite	4
●	Olneya tesota	Desert Ironwood	1

Sy	Acr	Botanical Name	Common Name	Qty
●	Bm	Buddleja marrubifolia	Woolly Butterfly Bush	1
■	Cc	Calliandra californica	Baja Fairy Duster	1
●	Cu	Caesalpinia pulcherrima	Red Bird of Paradise	3
■	Jc	Justicia californica	Chuparosa	3
■	Lf	Leucophyllum frutescens	Texas Ranger	31
●	Le	Lycium exsertum	Wolfberry	1
●	Sa	Senna artemisioides	Feathery Cassia	2
■	Sc	Simmondsia chinensis	Jojoba	1

Sy	Acr	Botanical Name	Common Name	Qty
▲	Eg	Echinocactus grusonii	Golden Barrel	1
★	Fs	Fouquieria splendens	Ocotillo	3
▲	Fw	Ferocactus wislizeni	Fishhook Barrel	1
★	He	Hesperaloe sp.	Hesperaloe	21
★	Hf	Hesperaloe funifera	Giant Hesperaloe	2
▲	Op	Opuntia sp.	Prickly Pear	8

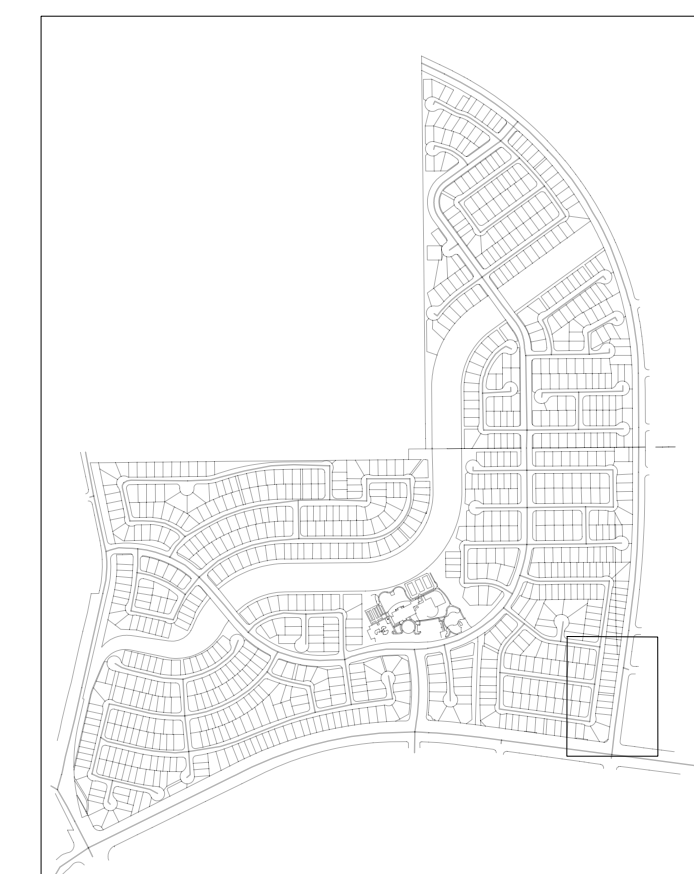



REALM

219 S. Olsen Avenue
Tucson, AZ 85719

p. 520.791.9131
f. 520.791.9135

Client:
Sunflower HOA

Project Address:
9401 N Sunflower Park Dr
Tucson, AZ 85743

Date	Version
10.05.2022	Existing Conditions

DO NOT SCALE DRAWINGS. If a dimension is not specified, verify with REALM before measuring drawings. The designs, drawings, specifications and associated documents are instruments of service & the intellectual property of REALM and therefore cannot be reproduced without written consent. Copyright laws apply to these documents. Contact a REALM representative before making any duplication. © 2022 REALM. All rights reserved.

The client acknowledges receipt of this final design document and hereby approves the use of this document, unless otherwise noted in formal process as the official version for pricing and construction.

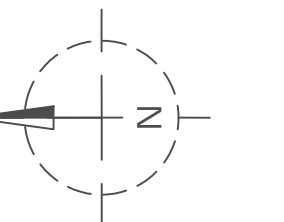

EC-7
Existing Conditions
Section 7
Sunflower HOA

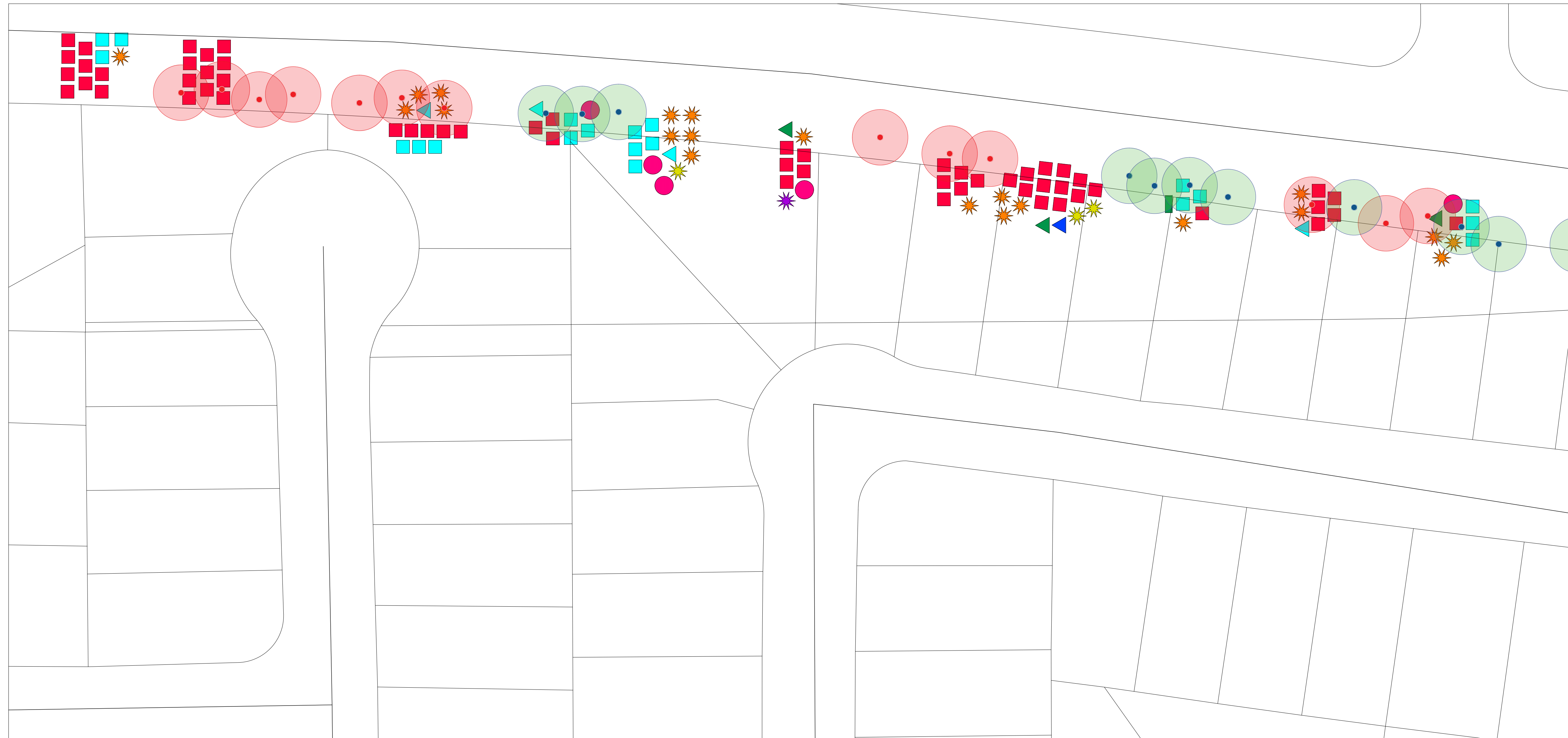

SUNFLOWER EXISTING PLANT PALETTE

Trees			
Sy	Botanical Name	Common Name	Qty
●	Parkinsonia florida	Blue Palo Verde	10
●	Prosopis velutina	Mesquite	13

Shrubs/Groundcovers/Vines				
Sy	Acr	Botanical Name	Common Name	Qty
●	Cu	Caesalpinia pulcherrima	Red Bird of Paradise	5
■	Jc	Justicia californica	Chuparosa	20
■	Le	Lycium exsertum	Wolfberry	1
■	Lf	Leucophyllum frutescens	Texas Ranger	58

Accents				
Sy	Acr	Botanical Name	Common Name	Qty
★	Ag	Agave sp.	Agave	1
★	Fs	Fouquieria splendens	Ocotillo	3
▲	Fw	Ferocactus wislizeni	Fishhook Barrel	3
★	He	Hesperaloe sp.	Hesperaloe	21
▲	Op	Opuntia sp.	Prickly Pear	4
▲	Os	Opuntia santa-rita	Purple Prickly Pear	1

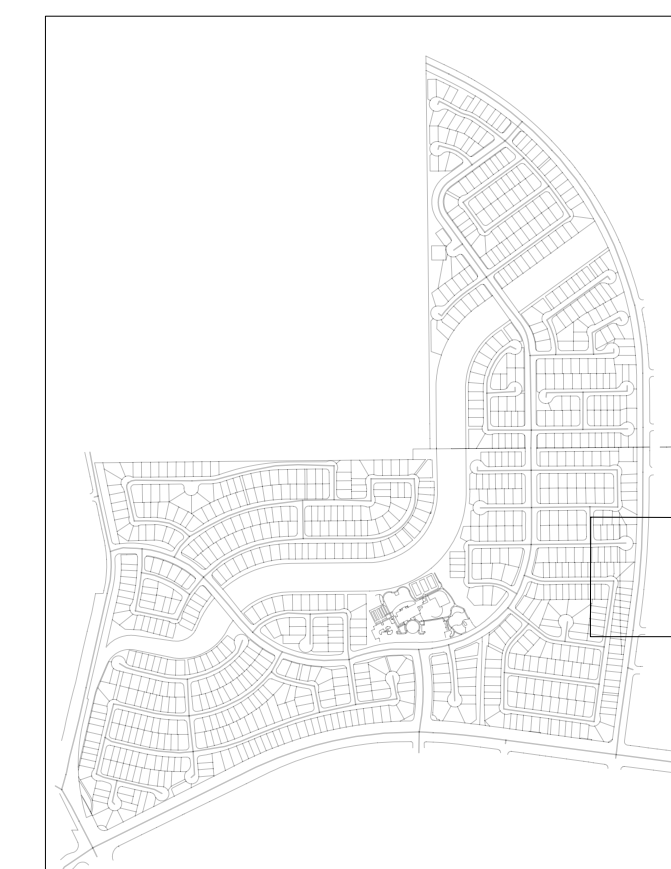



REALM

219 S. Olsen Avenue
Tucson, AZ 85719

p. 520.791.9131
f. 520.791.9135

Client:
Sunflower HOA

Project Address:
9401 N Sunflower Park Dr
Tucson, AZ 85743

Date	Version
10.05.2022	Existing Conditions

DO NOT SCALE DRAWINGS. If a dimension is not specified, verify with REALM before measuring drawings. The designs, drawings, specifications and associated documents are instruments of service & the intellectual property of REALM and therefore cannot be reproduced without written consent. Copyright laws apply to these documents. Contact a REALM representative before making any duplication.
© 2022 REALM. All rights reserved.

The client acknowledges receipt of this final design document and hereby approves the use of this document, unless otherwise noted in formal process as the official version for pricing and construction.

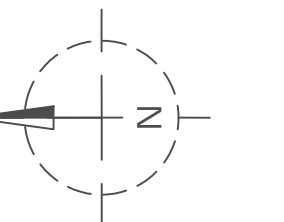

EC-8
Existing Conditions
Section 8
Sunflower HOA

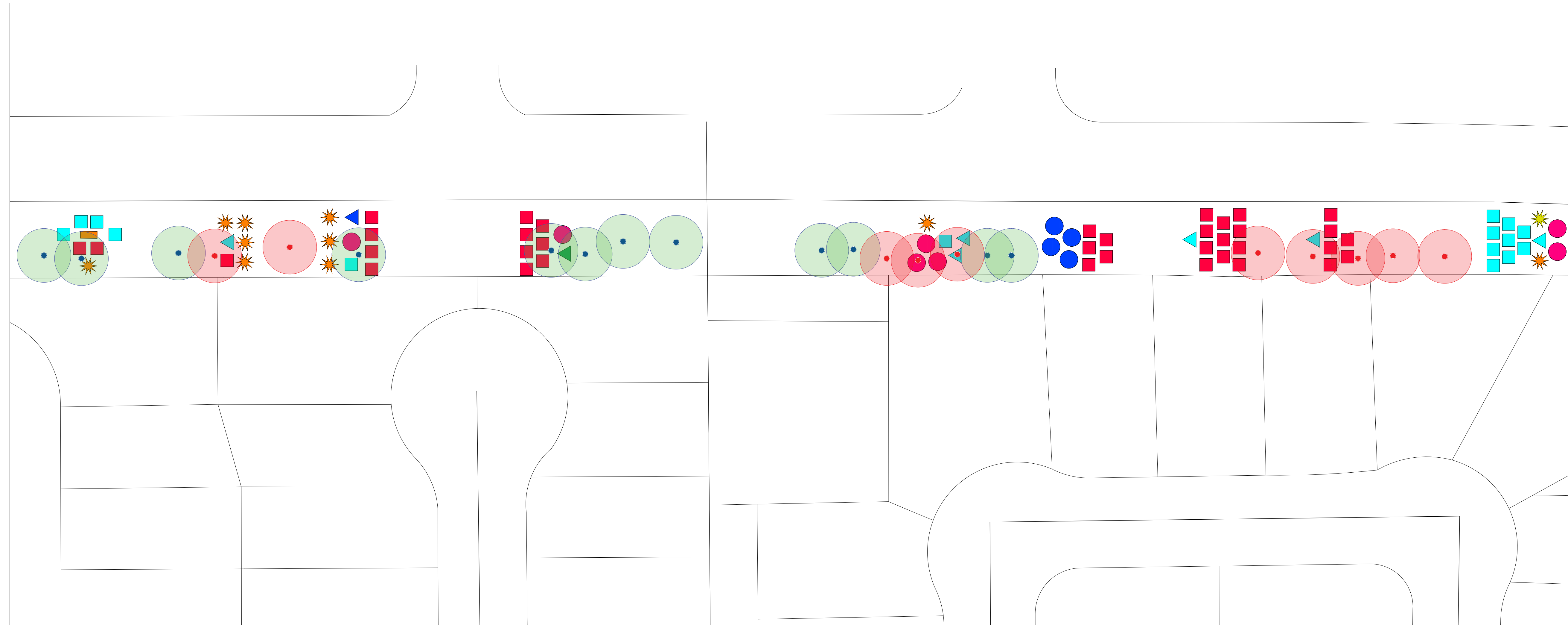

SUNFLOWER EXISTING PLANT PALETTE

Trees

Sy	Botanical Name	Common Name	Qty
●	Parkinsonia florida	Blue Palo Verde	12
●	Prosopis velutina	Mesquite	10

Shrubs/Groundcovers/Vines

Sy	Acr	Botanical Name	Common Name	Qty
■	Ar	Acacia redolens	Prostrate Acacia	1
●	Cu	Caesalpinia pulcherrima	Red Bird of Paradise	7
■	Jc	Justicia californica	Chuparosa	15
■	Lf	Leucophyllum frutescens	Texas Ranger	36
●	Sa	Senna artemisioides	Feathery Cassia	4

Accents

Sy	Acr	Botanical Name	Common Name	Qty
★	Fs	Fouquieria splendens	Cholla	1
▲	Fw	Ferocactus wislizeni	Fishhook Barrel	1
★	He	Hesperaloe sp.	Hesperaloe	10
▲	Op	Opuntia sp.	Prickly Pear	6
▲	Os	Opuntia santa-rita Rubac™	Purple Prickly Pear	1





REALM

219 S. Olsen Avenue
Tucson, AZ 85719

p. 520.791.9131
f. 520.791.9135

Client:
Sunflower HOA

Project Address:
9401 N Sunflower Park Dr
Tucson, AZ 85743

Date	Version
10.05.2022	Existing Conditions

DO NOT SCALE DRAWINGS. If a dimension is not specified, verify with REALM before measuring drawings. The designs, drawings, specifications and associated documents are instruments of service & the intellectual property of REALM and therefore cannot be reproduced without written consent. Copyright laws apply to these documents. Contact a REALM representative before making any duplication. © 2022 REALM. All rights reserved.

The client acknowledges receipt of this final design document and hereby approves the use of this document, unless otherwise noted in formal process as the official version for pricing and construction.

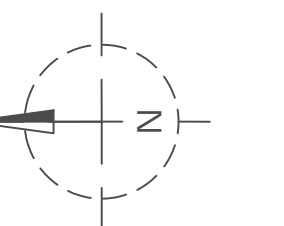

EC-9
Existing Conditions
Section 9
Sunflower HOA

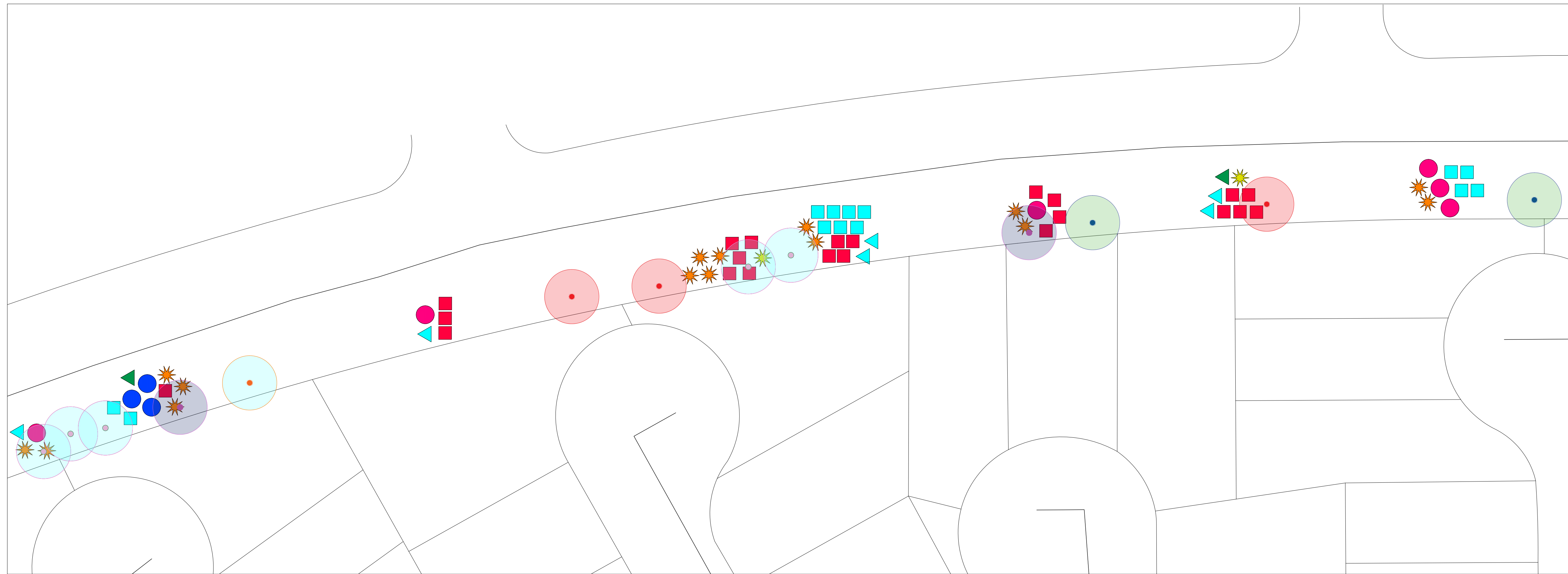

SUNFLOWER EXISTING PLANT PALETTE

Trees

Sy	Botanical Name	Common Name	Qty
●	Acacia salicina	Willow Acacia	2
●	Parkinsonia florida	Blue Palo Verde	2
●	Prosopis velutina	Mesquite	3
●	Olneya tesota	Desert Ironwood	5

Shrubs/Groundcovers/Vines

Sy	Acr	Botanical Name	Common Name	Qty
●	Cu	Caesalpinia pulcherrima	Red Bird of Paradise	6
■	Jc	Justicia californica	Chuparosa	13
■	Lf	Leucophyllum frutescens	Texas Ranger	22
●	Sa	Senna artemisioides	Feathery Cassia	3

Accents

Sy	Acr	Botanical Name	Common Name	Qty
★	Fs	Fouquieria splendens	Cholla	2
▲	Fw	Ferocactus wislizeni	Fishhook Barrel	2
★	He	Hesperaloe sp.	Hesperaloe	15
▲	Op	Opuntia sp.	Prickly Pear	6





REALM

219 S. Olsen Avenue
Tucson, AZ 85719

p. 520.791.9131
f. 520.791.9135

Client:
Sunflower HOA

Project Address:
9401 N Sunflower Park Dr
Tucson, AZ 85743

Date Version
10.05.2022 Existing Conditions

Date	Version
10.05.2022	Existing Conditions

DO NOT SCALE DRAWINGS. If a dimension is not specified, verify with REALM before measuring drawings. The designs, drawings, specifications and associated documents are instruments of service & the intellectual property of REALM and therefore cannot be reproduced without written consent. Copyright laws apply to these documents. Contact a REALM representative before making any duplication. © 2022 REALM. All rights reserved.

The client acknowledges receipt of this final design document and hereby approves the use of this document, unless otherwise noted in formal process as the official version for pricing and construction.

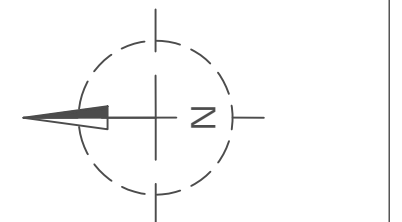

E-10 Existing Conditions Section 10
Sunflower HOA

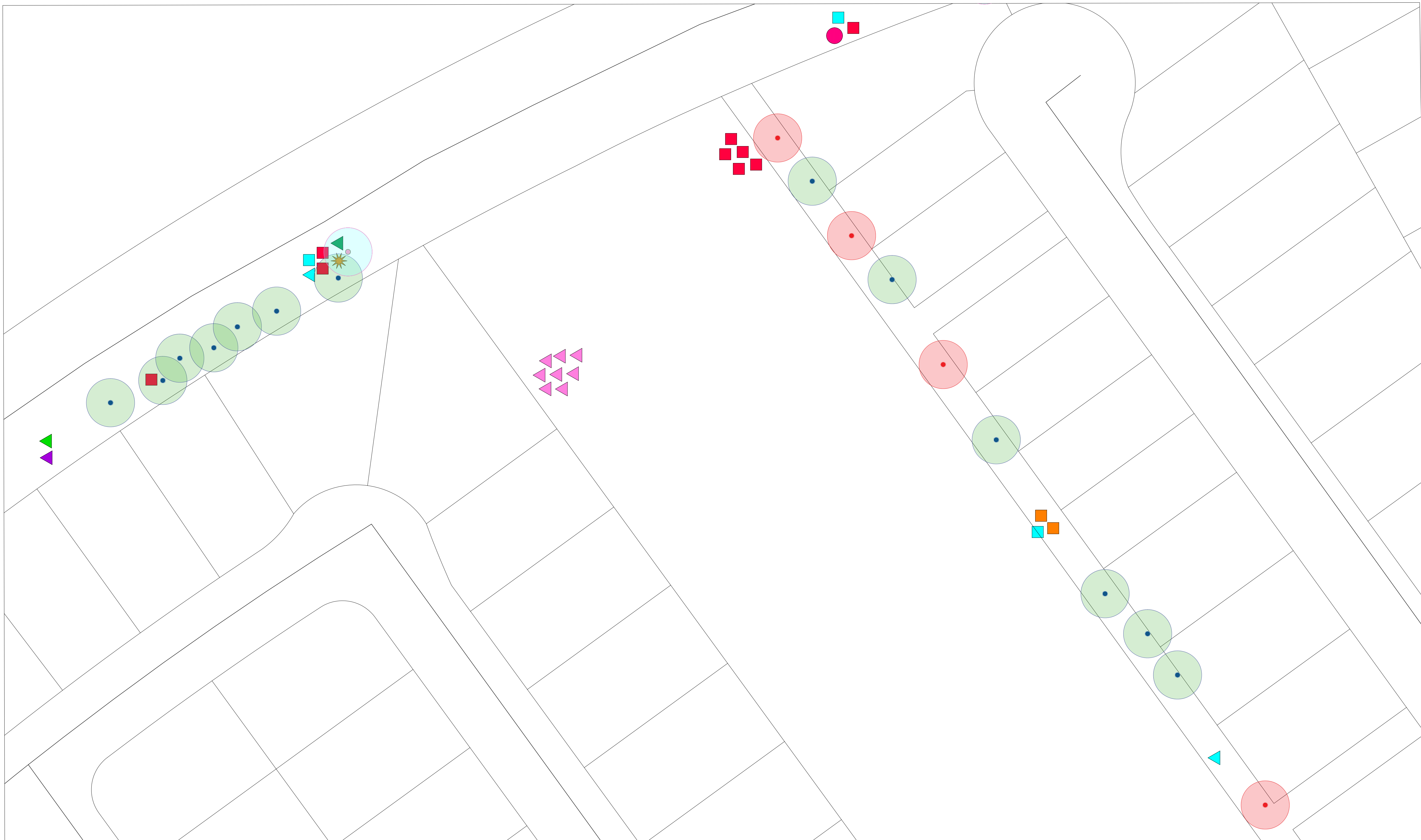

SUNFLOWER EXISTING PLANT PALETTE

Trees

Sy	Botanical Name	Common Name	Qty
●	Parkinsonia florida	Blue Palo Verde	13
●	Prosopis velutina	Mesquite	4
●	Olneya tesota	Desert Ironwood	1

Shrubs/ Groundcovers/ Vines

Sy	Acr	Botanical Name	Common Name	Qty
■	Ca	Calliandra sp.	Fairy Duster	2
●	Cu	Caesalpinia pulcherrima	Red Bird of Paradise	1
■	Jc	Justicia californica	Chuparosa	2
■	Lf	Leucophyllum frutescens	Texas Ranger	9

Accents

Sy	Acr	Botanical Name	Common Name	Qty
▲	Ch	Cholla sp.	Cholla	8
▲	Fw	Ferocactus wislizeni	Fishhook Barrel	1
★	He	Hesperaloe sp.	Hesperaloe	1
▲	Ls	Lophocereus schottii monstrose	Totem Pole Cactus	1
▲	Op	Opuntia sp.	Prickly Pear	2
▲	Pc	Pachycereus marginatus	Mexican Fencepost	1

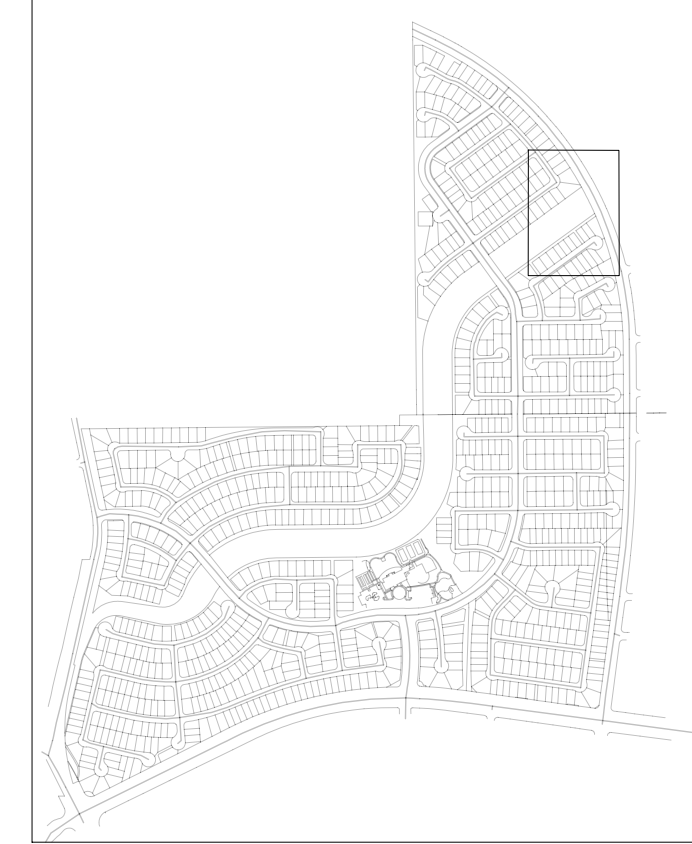



REALM

219 S. Olsen Avenue
Tucson, AZ 85719

p. 520.791.9131
f. 520.791.9135

Client:
Sunflower HOA

Project Address:
9401 N Sunflower Park Dr
Tucson, AZ 85743

Date	Version
10.05.2022	Existing Conditions

DO NOT SCALE DRAWINGS. If a dimension is not specified, verify with REALM before measuring drawings. The designs, drawings, specifications and associated documents are instruments of service & the intellectual property of REALM and therefore cannot be reproduced without written consent. Copyright laws apply to these documents. Contact a REALM representative before making any duplication.
© 2022 REALM. All rights reserved.

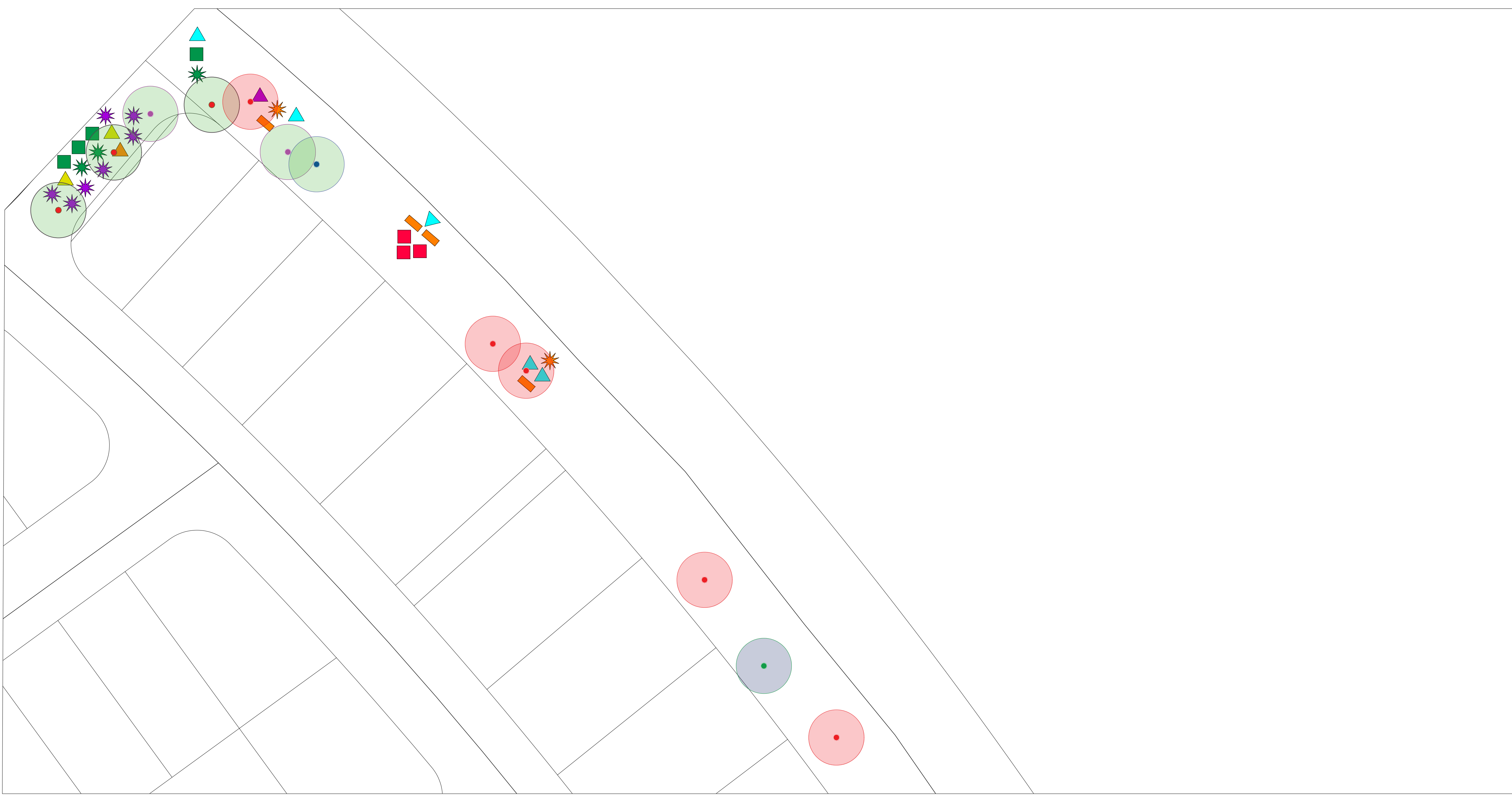

SUNFLOWER EXISTING PLANT PALETTE

Trees			
Sy	Botanical Name	Common Name	Qty
●	Acacia farnesiana	Sweet Acacia	1
●	Parkinsonia florida	Blue Palo Verde	1
●	Parkinsonia precox	Palo Brea	3
●	Parkinsonia x 'Desert Museum'	Desert Museum Palo Verde	2
●	Prosopis velutina	Mesquite	5

Shrubs/ Groundcovers/ Vines				
Sy	Acr	Botanical Name	Common Name	Qty
■	Ar	Acacia redolens	Prostrate Acacia	4
■	Cc	Calliandra californica	Baja Fairy Duster	4
■	Lf	Leucophyllum frutescens	Texas Ranger	3

Accents				
Sy	Acr	Botanical Name	Common Name	Qty
✱	Aq	Agave sp.	Agave	7
✱	Ds	Dasyliroton sp.	Desert Spoon	3
▲	Ec	Echinocereus sp.	Hedgehog Cactus	1
▲	Eg	Echinocactus grusonii	Golden Barrel	2
✱	He	Hesperaloe sp.	Hesperaloe	2
▲	Ls	Lophocereus schottii monstrose	Totem Pole Cactus	1
▲	Op	Opuntia sp.	Prickly Pear	5

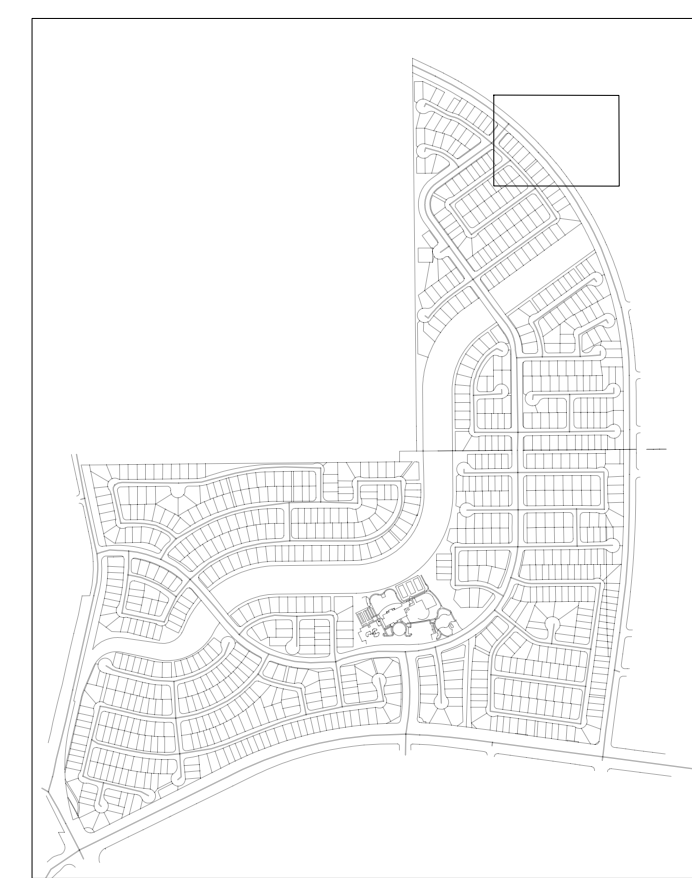

The client acknowledges receipt of this final design document and hereby approves the use of this document, unless otherwise noted in formal process as the official version for pricing and construction.

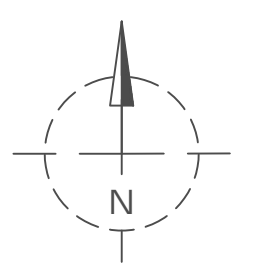



REALM

219 S. Olsen Avenue
Tucson, AZ 85719

p. 520.791.9131
f. 520.791.9135

Client:
Sunflower HOA

Project Address:
9401 N Sunflower Park Dr
Tucson, AZ 85743

Date	Version
10.05.2022	Existing Conditions

DO NOT SCALE DRAWINGS. If a dimension is not specified, verify with REALM before measuring drawings. The designs, drawings, specifications and associated documents are instruments of service & the intellectual property of REALM and therefore cannot be reproduced without written consent. Copyright laws apply to these documents. Contact a REALM representative before making any duplication. © 2022 REALM. All rights reserved.

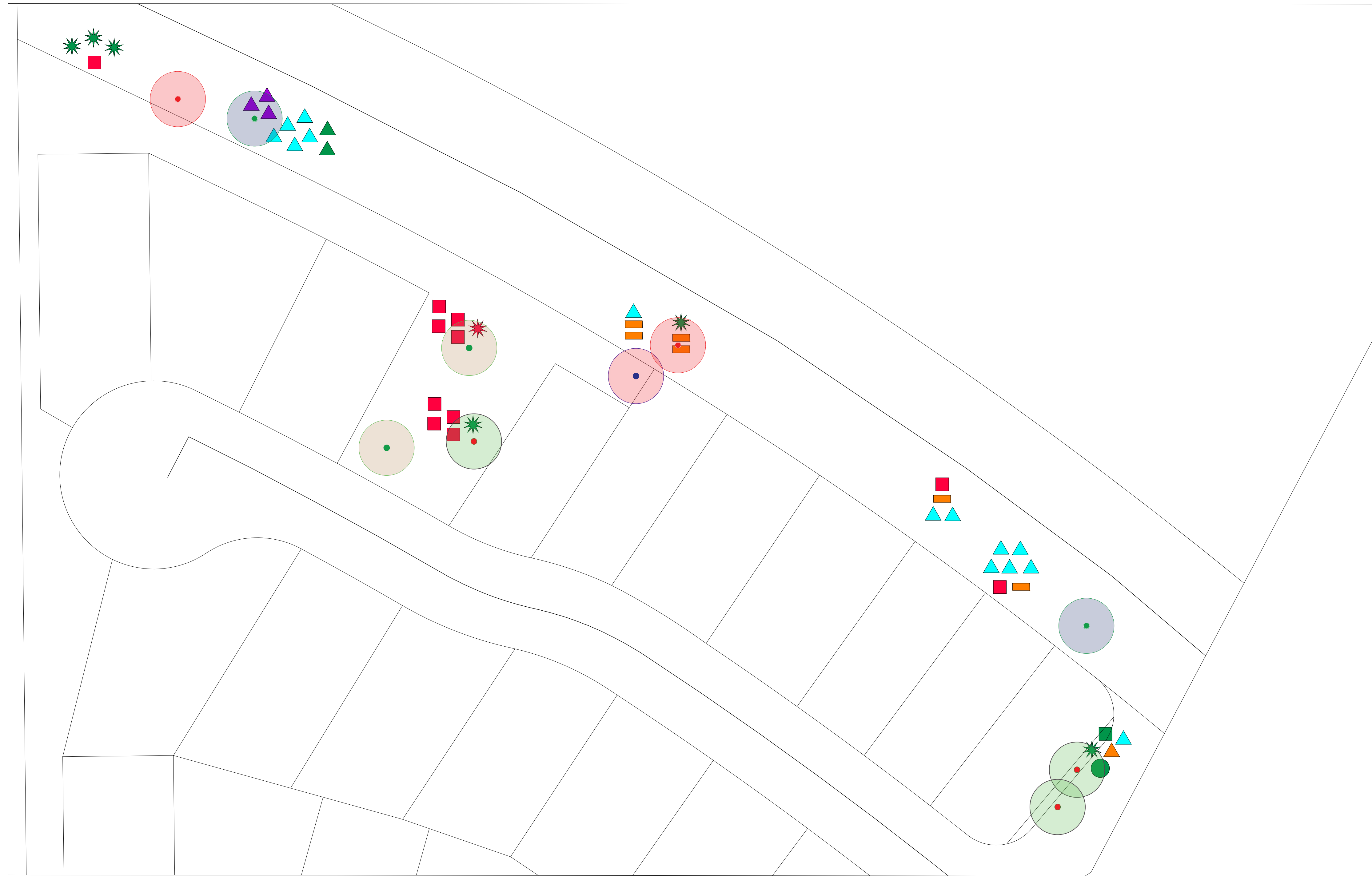

SUNFLOWER EXISTING PLANT PALETTE

Trees			
Sy	Botanical Name	Common Name	Qty
●	Acacia farnesiana	Sweet Acacia	2
●	Prosopis glandulosa	Honey Mesquite	1
●	Acacia stenophylla	Shoestring Acacia	2
●	Parkinsonia preacox	Palo Brea	3
●	Prosopis veltuna	Mesquite	2

Shrubs/Groundcovers/Vines				
Sy	Acr	Botanical Name	Common Name	Qty
■	Ar	Acacia redolens	Prostrate Acacia	6
■	Cc	Calliandra californica	Baja Fairy Duster	1
■	De	Dermatophyllum secundiflora	Texas Mountain Laurel	1
■	Lf	Leucophyllum frutescens	Texas Ranger	11

Accents				
Sy	Acr	Botanical Name	Common Name	Qty
*	Ds	Dasyliirion sp.	Desert Spoon	6
▲	Ec	Echinocereus sp.	Hedgehog Cactus	1
▲	Fw	Ferocactus wislizeni	Fishhook Barrel	2
*	Hp	Hesperaloe parviflora	Red Yucca	1
▲	Ls	Lophocereus schottii monstrose	Totem Pole Cactus	3
▲	Op	Opuntia sp.	Prickly Pear	14



The client acknowledges receipt of this final design document and hereby approves the use of this document, unless otherwise noted in formal process as the official version for pricing and construction.

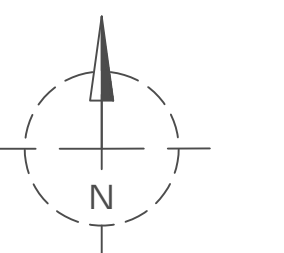



REALM

219 S. Olsen Avenue
Tucson, AZ 85719

p. 520.791.9131
f. 520.791.9135

Client:
Sunflower HOA

Project Address:
9401 N Sunflower Park Dr
Tucson, AZ 85743

Date Version

10.05.2022 Existing Conditions

DO NOT SCALE DRAWINGS. If a dimension is not specified, verify with REALM before measuring drawings. The designs, drawings, specifications and associated documents are instruments of service & the intellectual property of REALM and therefore cannot be reproduced without written consent. Copyright laws apply to these documents. Contact a REALM representative before making any duplication.
© 2022 REALM. All rights reserved.

The client acknowledges receipt of this final design document and hereby approves the use of this document, unless otherwise noted in formal process as the official version for pricing and construction.

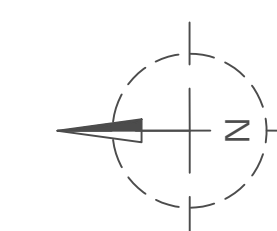

E-13
Existing Conditions
Section 13
Sunflower HOA

SUNFLOWER EXISTING PLANT PALETTE

Trees

Sy	Botanical Name	Common Name	Qty
●	Acacia salicina	Willow Acacia	1
●	Acacia stenophylla	Shoestring Acacia	56
●	Chilopsis linearis	Desert Willow	36
●	Lysiloma watsonii	Featherbush	1
●	Parkinsonia aculeata	Mexican Palo Verde	4
●	Parkinsonia florida	Blue Palo Verde	6
●	Prosopis glandulosa	Honey Mesquite	8
●	Parkinsonia preacox	Palo Brea	6
●	Prosopis veltuna	Mesquite	12
●	Rhus lancea	African Sumac	1
●	Parkinsonia x 'Desert Museum'	Desert Museum Palo Verde	10
●	Quercus virginiana	Live Oak	1
●	Quercus virginiana	Live Oak	2

Shrubs/Groundcovers/Vines

Sy	Acr	Botanical Name	Common Name	Qty
■	Ca	Calliandra sp.	Fairy Duster	1
■	Cc	Calliandra californica	Baja Fairy Duster	21
●	Cm	Caesalpinia mexicana	Mexican Bird of Paradise	26
●	Co	Cordia parvifolia	Little Leaf Cordia	12
●	De	Dermatophyllum secundiflora	Texas Mountain Laurel	13
■	Dg	Dalea greggii	Trailing Indigo Bush	1
■	La	Lantana sp.	Lantana	7
■	Lf	Leucophyllum frutescens	Texas Ranger	32
■	Sc	Simmondsia chinensis	Jojoba	17
■	Vc	Vauquelinia californica	Arizona Rosewood	8

Accents

Sy	Acr	Botanical Name	Common Name	Qty
★	Ag	Agave sp.	Agave	8
★	Ds	Dasyliiron sp.	Desert Spoon	25
▲	Eg	Echinocactus grusonii	Golden Barrel	1
▲	Fw	Ferocactus wislizeni	Fishhook Barrel	1
★	He	Hesperaloe sp.	Hesperaloe	14
▲	Of	Opuntia ficus-indica	Indian Fig Prickly Pear	1
▲	Op	Opuntia sp.	Prickly Pear	6

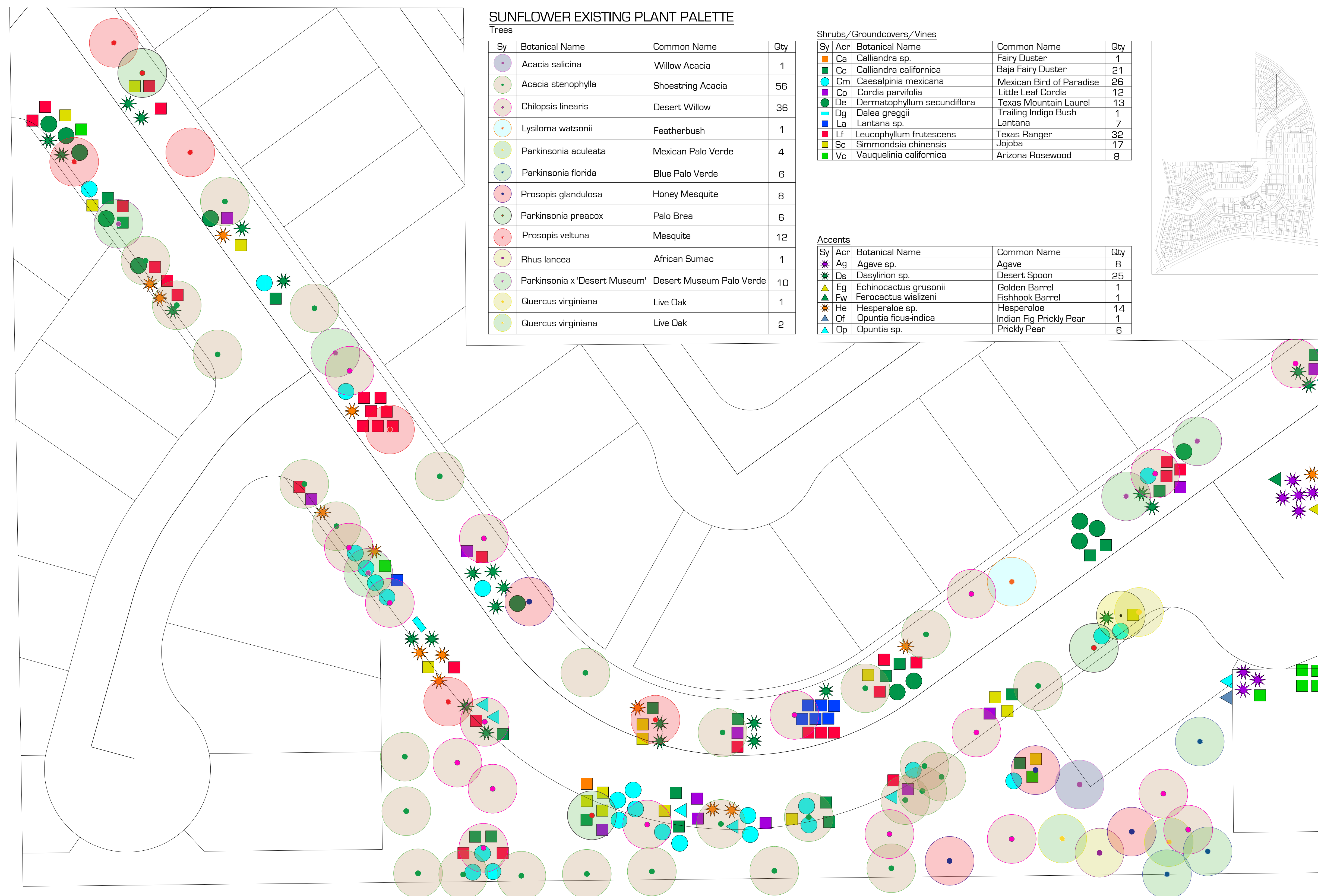



REALM

219 S. Olsen Avenue
Tucson, AZ 85719

p. 520.791.9131
f. 520.791.9135

Client:
Sunflower HOA

Project Address:
9401 N Sunflower Park Dr
Tucson, AZ 85743

Date	Version
10.05.2022	Existing Conditions

DO NOT SCALE DRAWINGS. If a dimension is not specified, verify with REALM before measuring drawings. The designs, drawings, specifications and associated documents are instruments of service & the intellectual property of REALM and therefore cannot be reproduced without written consent. Copyright laws apply to these documents. Contact a REALM representative before making any duplication. © 2022 REALM. All rights reserved.

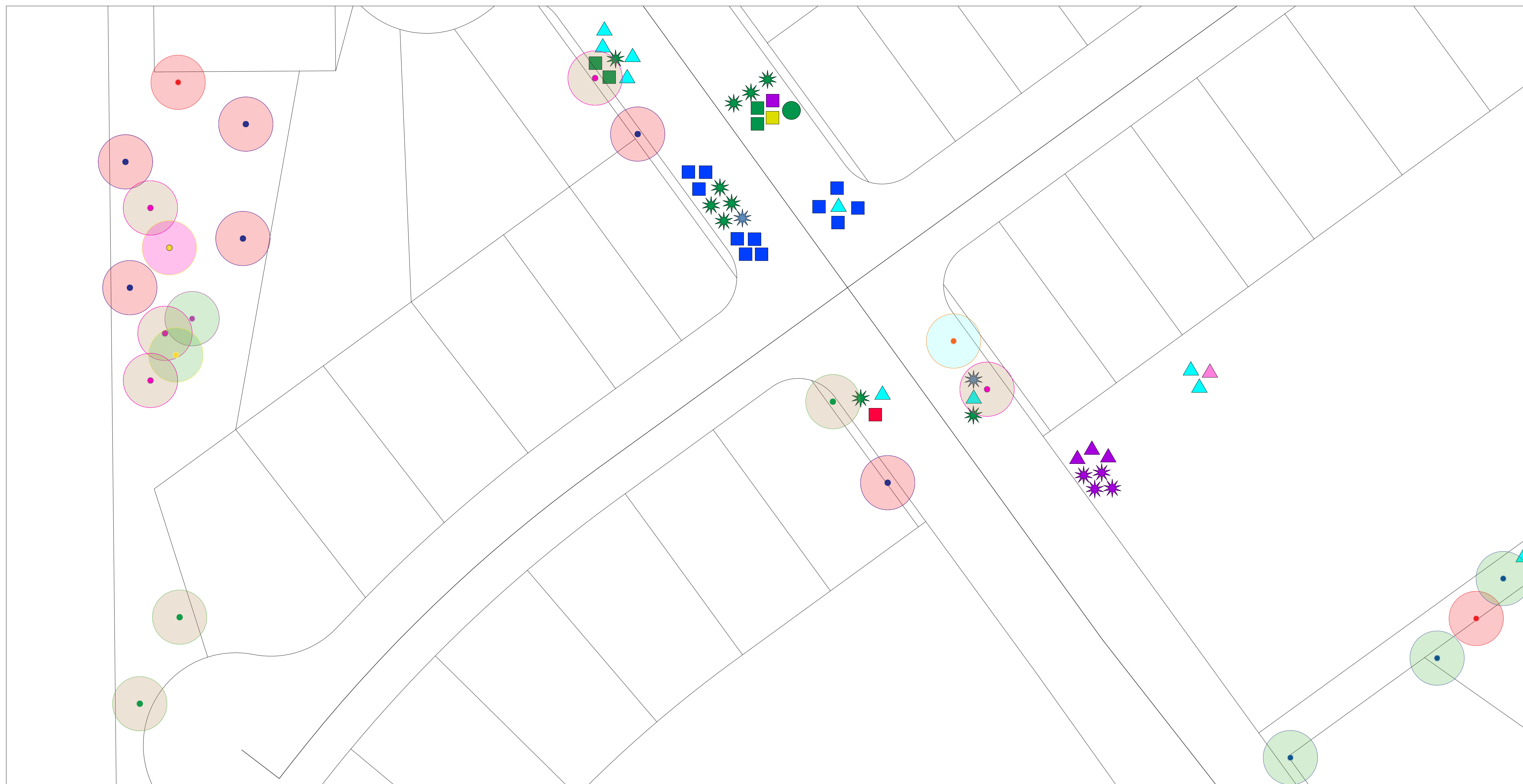

SUNFLOWER EXISTING PLANT PALETTE

Trees

Sy	Botanical Name	Common Name	Qty
●	<i>Acacia stenophylla</i>	Shoestring Acacia	3
●	<i>Chilopsis linearis</i>	Desert Willow	5
●	<i>Lysiloma watsonii</i>	Featherbush	1
●	<i>Parkinsonia aculeata</i>	Mexican Palo Verde	1
●	<i>Parkinsonia florida</i>	Blue Palo Verde	3
●	<i>Parkinsonia</i> x 'Desert Museum'	Desert Museum Palo Verde	1
●	<i>Prosopis glandulosa</i>	Honey Mesquite	6
●	<i>Prosopis velutina</i>	Mesquite	2
●	<i>Tamarix</i> Sp.	Tamarisk	1

Shrubs/Groundcovers/Vines

Sy	Acr	Botanical Name	Common Name	Qty
■	Cc	<i>Calliandra californica</i>	Baja Fairy Duster	4
■	Co	<i>Cordia parvifolia</i>	Little Leaf Cordia	1
●	De	<i>Dermatophyllum secundiflora</i>	Texas Mountain Laurel	1
■	La	<i>Lantana</i> sp.	Lantana	11
■	Lf	<i>Leucophyllum frutescens</i>	Texas Ranger	1
■	Sc	<i>Simmondsia chinensis</i>	Jojoba	1

Accents

Sy	Acr	Botanical Name	Common Name	Qty
✱	Ag	<i>Agave</i> sp.	Agave	4
▲	Ch	<i>Cholla</i> sp.	Cholla	1
✱	Ds	<i>Dasyliroia</i> sp.	Desert Spoon	10
▲	Ls	<i>Lophocereus schottii</i> monstroze	Totem Pole Cactus	3
✱	Nm	<i>Nolina microcarpa</i>	Beargrass	2
▲	Op	<i>Opuntia</i> sp.	Prickly Pear	9

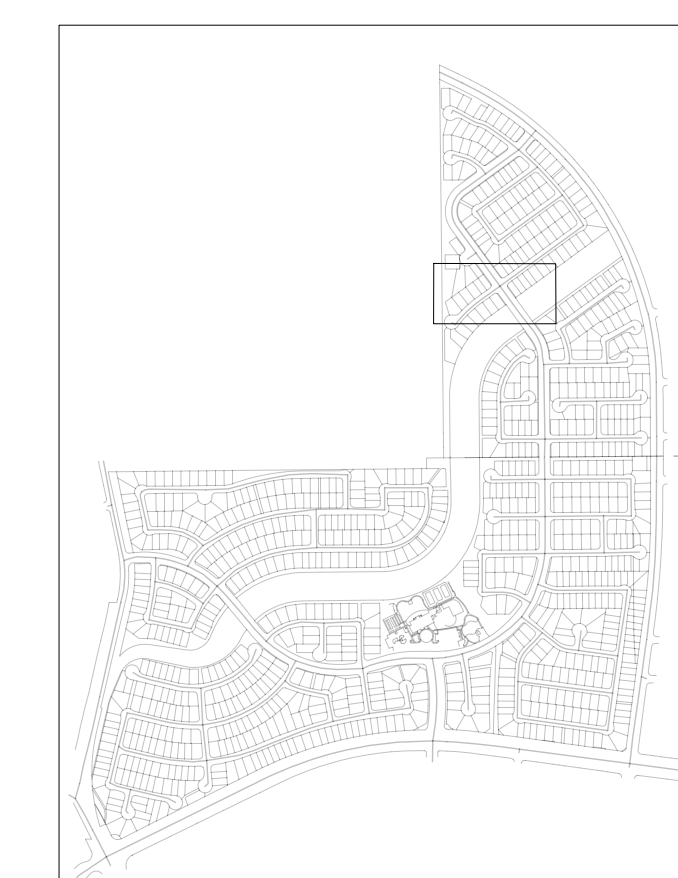

The client acknowledges receipt of this final design document and hereby approves the use of this document, unless otherwise noted in formal process as the official version for pricing and construction.

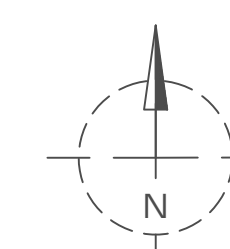

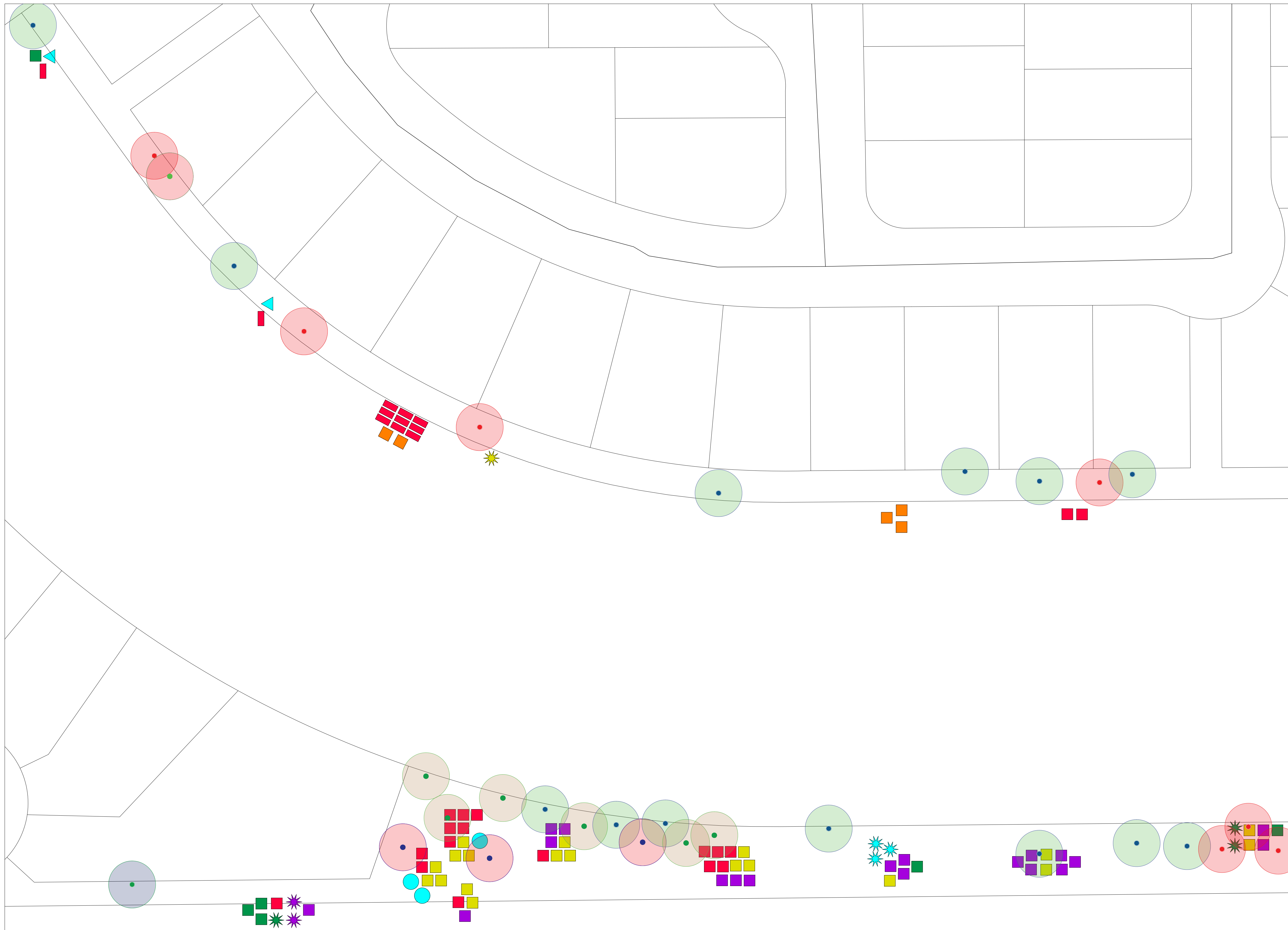

SUNFLOWER EXISTING PLANT PALETTE

Trees			
Sy	Botanical Name	Common Name	Qty
●	Acacia farnesiana	Sweet Acacia	1
●	Acacia stenophylla	Shoestring Acacia	6
●	Parkinsonia florida	Blue Palo Verde	13
●	Prosopis glandulosa	Honey Mesquite	4
●	Prosopis veltuna	Mesquite	7

Shrubs/Groundcovers/Vines				
Sy	Acr	Botanical Name	Common Name	Qty
■	Ca	Calliandra sp.	Fairy Duster	5
■	Cc	Calliandra californica	Baja Fairy Duster	4
●	Cm	Caesalpinia mexicana	Mexican Bird of Paradise	3
■	Co	Cordia parvifolia	Little Leaf Cordia	17
■	Lf	Leucophyllum frutescens	Texas Ranger	18
■	Sc	Simmondsia chinensis	Jojoba	19
■	Us	Unknown Shrub	Unknown Shrub	11

Accents				
Sy	Acr	Botanical Name	Common Name	Qty
*	Ag	Agave sp.	Agave	1
*	Ds	Dasyliirion sp.	Desert Spoon	2
*	Fs	Fouquieria splendens	Ocotillo	1
▲	Op	Opuntia sp.	Prickly Pear	2
*	Ys	Yucca sp.	Yucca	3



REALM

219 S. Olsen Avenue
Tucson, AZ 85719

p. 520.791.9131
f. 520.791.9135

Client:
Sunflower HOA

Project Address:
9401 N Sunflower Park Dr
Tucson, AZ 85743

Date	Version
10.05.2022	Existing Conditions

DO NOT SCALE DRAWINGS. If a dimension is not specified, verify with REALM before measuring drawings. The designs, drawings, specifications and associated documents are instruments of service & the intellectual property of REALM and therefore cannot be reproduced without written consent. Copyright laws apply to these documents. Contact a REALM representative before making any duplication. © 2022 REALM. All rights reserved.

The client acknowledges receipt of this final design document and hereby approves the use of this document, unless otherwise noted in formal process as the official version for pricing and construction.

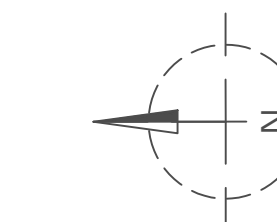

E-15
Existing Conditions
Section 15

Sunflower HOA



REALM

219 S. Olsen Avenue
Tucson, AZ 85719

p. 520.791.9131
f. 520.791.9135

Client:
Sunflower HOA

Project Address:
9401 N Sunflower Park Dr
Tucson, AZ 85743

Date	Version
10.05.2022	Existing Conditions

DO NOT SCALE DRAWINGS. If a dimension is not specified, verify with REALM before measuring drawings. The designs, drawings, specifications and associated documents are instruments of service & the intellectual property of REALM and therefore cannot be reproduced without written consent. Copyright laws apply to these documents. Contact a REALM representative before making any duplication.
© 2022 REALM. All rights reserved.

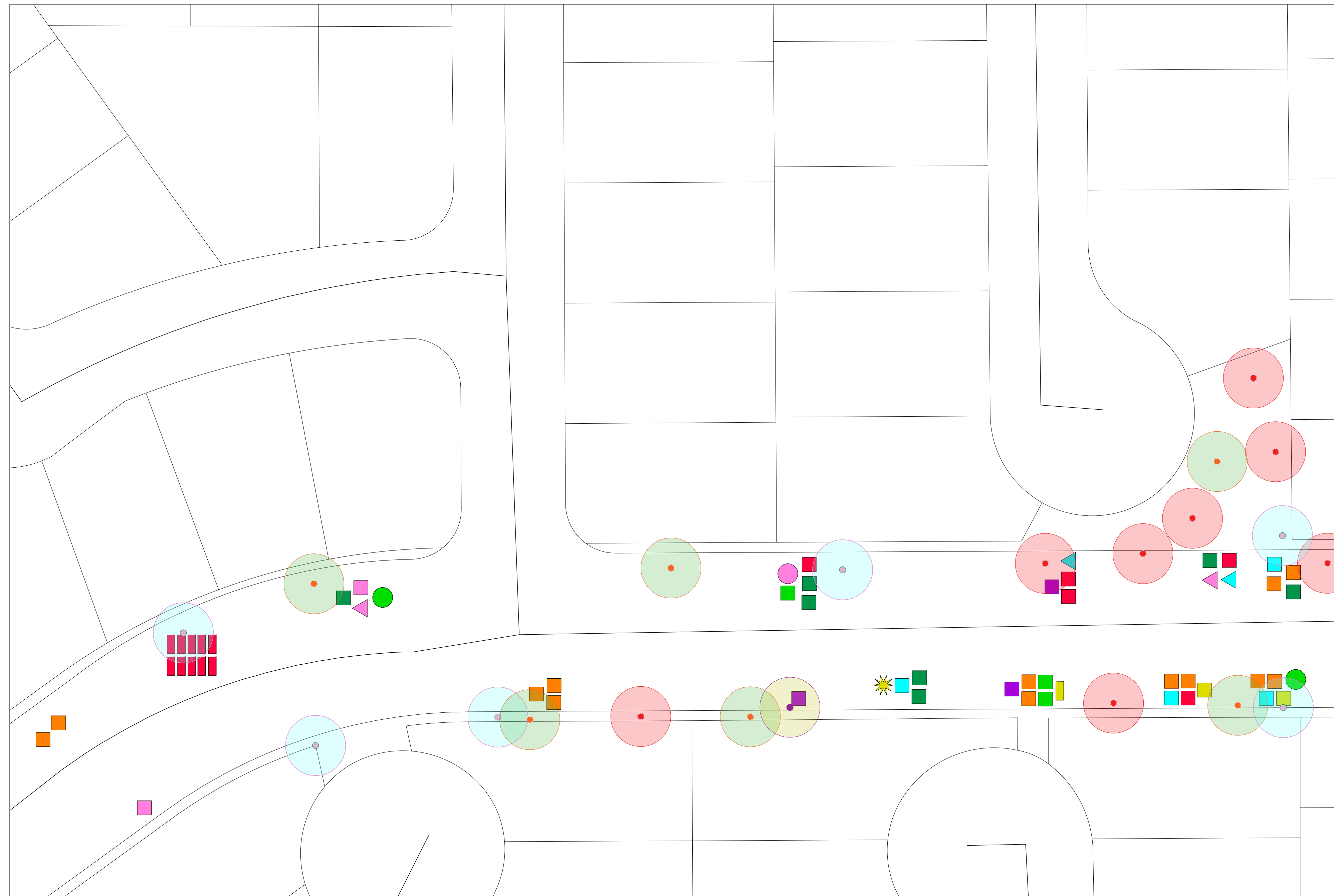

SUNFLOWER EXISTING PLANT PALETTE

Trees

Sy	Botanical Name	Common Name	Qty
●	<i>Olneya tesota</i>	Desert Ironwood	6
●	<i>Parkinsonia microphylla</i>	Foothills Palo Verde	6
●	<i>Prosopis velutina</i>	Mesquite	8
●	<i>Rhus lancea</i>	African Sumac	1

Shrubs/Groundcovers/Vines

Sy	Acr	Botanical Name	Common Name	Qty
●	Bm	<i>Buddleja marrubifolia</i>	Wooly Butterfly Bush	2
■	Ca	<i>Calliandra sp.</i>	Fairy Duster	13
■	Cc	<i>Calliandra californica</i>	Baja Fairy Duster	7
■	Co	<i>Cordia parvifolia</i>	Little Leaf Cordia	3
■	Dv	<i>Dodonaea viscosa</i>	Hopbush	1
■	Jc	<i>Justicia californica</i>	Chuparosa	4
■	Lf	<i>Leucophyllum frutescens</i>	Texas Ranger	5
■	Lt	<i>Larrea tridentata</i>	Creosote Bush	3
■	Sc	<i>Simmondsia chinensis</i>	Jojoba	2
■	Ug	Unknown Grass	Unknown Grass	1
■	Us	Unknown Shrub	Unknown Shrub	10
■	Vc	<i>Vauquelinia californica</i>	Arizona Rosewood	3

Accents

Sy	Acr	Botanical Name	Common Name	Qty
▲	Ch	<i>Cholla sp.</i>	Cholla	2
★	Fs	<i>Fouquieria splendens</i>	Ocotillo	1
▲	Op	<i>Opuntia sp.</i>	Prickly Pear	2



The client acknowledges receipt of this final design document and hereby approves the use of this document, unless otherwise noted in formal process as the official version for pricing and construction.

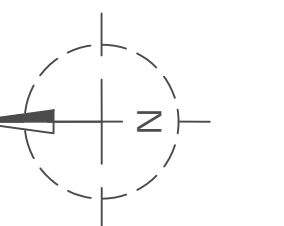



REALM

219 S. Olsen Avenue
Tucson, AZ 85719

p. 520.791.9131
f. 520.791.9135

Client:
Sunflower HOA

Project Address:
9401 N Sunflower Park Dr
Tucson, AZ 85743

Date	Version
10.05.2022	Existing Conditions

DO NOT SCALE DRAWINGS. If a dimension is not specified, verify with REALM before measuring drawings. The designs, drawings, specifications and associated documents are instruments of service & the intellectual property of REALM and therefore cannot be reproduced without written consent. Copyright laws apply to these documents. Contact a REALM representative before making any duplication.
© 2022 REALM. All rights reserved.

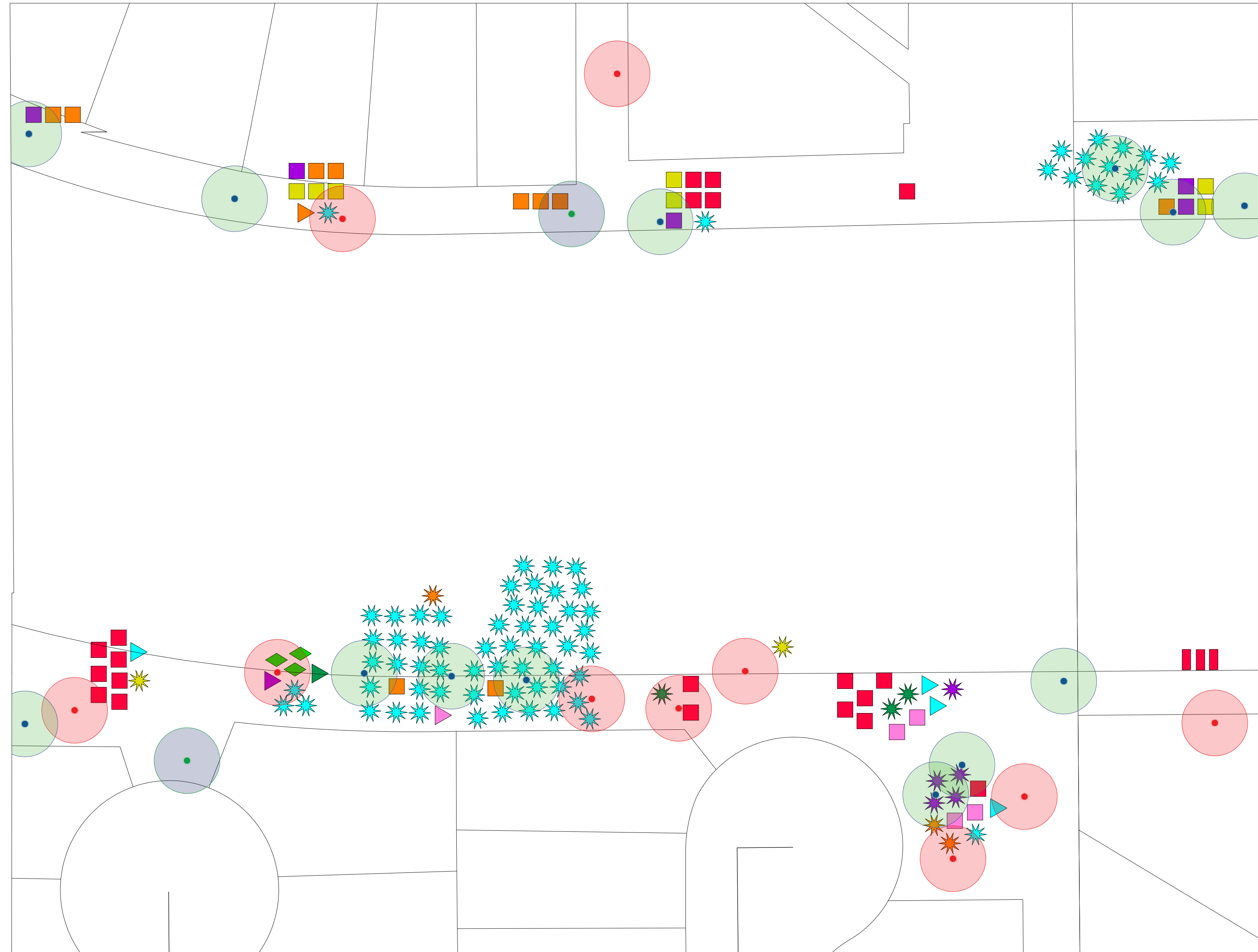

SUNFLOWER EXISTING PLANT PALETTE

Trees

Sy	Botanical Name	Common Name	Qty
●	Acacia farnesiana	Sweet Acacia	2
●	Parkinsonia florida	Blue Palo Verde	13
●	Prosopis velutina	Mesquite	10

Shrubs/Groundcovers/Vines

Sy	Acr	Botanical Name	Common Name	Qty
■	Ca	Calliandra sp.	Fairy Duster	10
■	Co	Cordia parvifolia	Little Leaf Cordia	5
■	Lf	Leucophyllum frutescens	Texas Ranger	20
■	Lt	Larrea tridentata	Creosote Bush	4
■	No	Nerium oleander	Oleander	3
■	Sc	Simmondsia chinensis	Jojoba	7
■	Us	Unknown Shrub	Unknown Shrub	3

Accents

Sy	Acr	Botanical Name	Common Name	Qty
★	Ag	Agave sp.	Agave	5
▲	Ch	Cholla sp.	Cholla	1
★	Ds	Dasyliirion sp.	Desert Spoon	3
▲	Ec	Echinocereus sp.	Hedgehog Cactus	1
★	Fs	Fouquieria splendens	Cocotillo	2
▲	Fw	Ferocactus wislizeni	Fishhook Barrel	1
▲	He	Hesperaloe sp.	Hesperaloe	3
▲	Ls	Lophocereus schottii monstrose	Totem Pole Cactus	1
▲	Op	Opuntia sp.	Prickly Pear	4
★	Ys	Yucca sp.	Yucca	72

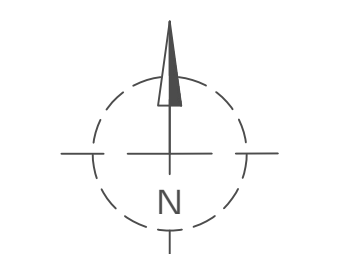
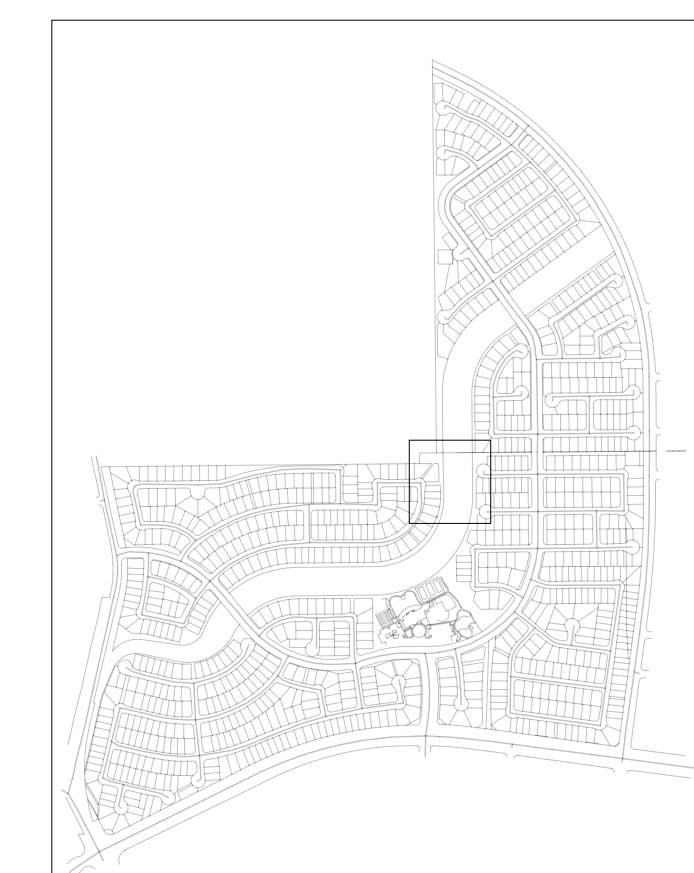



REALM

219 S. Olsen Avenue
Tucson, AZ 85719

p. 520.791.9131
f. 520.791.9135

Client:
Sunflower HOA

Project Address:
9401 N Sunflower Park Dr
Tucson, AZ 85743

Date	Version
10.05.2022	Existing Conditions

DO NOT SCALE DRAWINGS. If a dimension is not specified, verify with REALM before measuring drawings. The designs, drawings, specifications and associated documents are instruments of service & the intellectual property of REALM and therefore cannot be reproduced without written consent. Copyright laws apply to these documents. Contact a REALM representative before making any duplication. © 2022 REALM. All rights reserved.

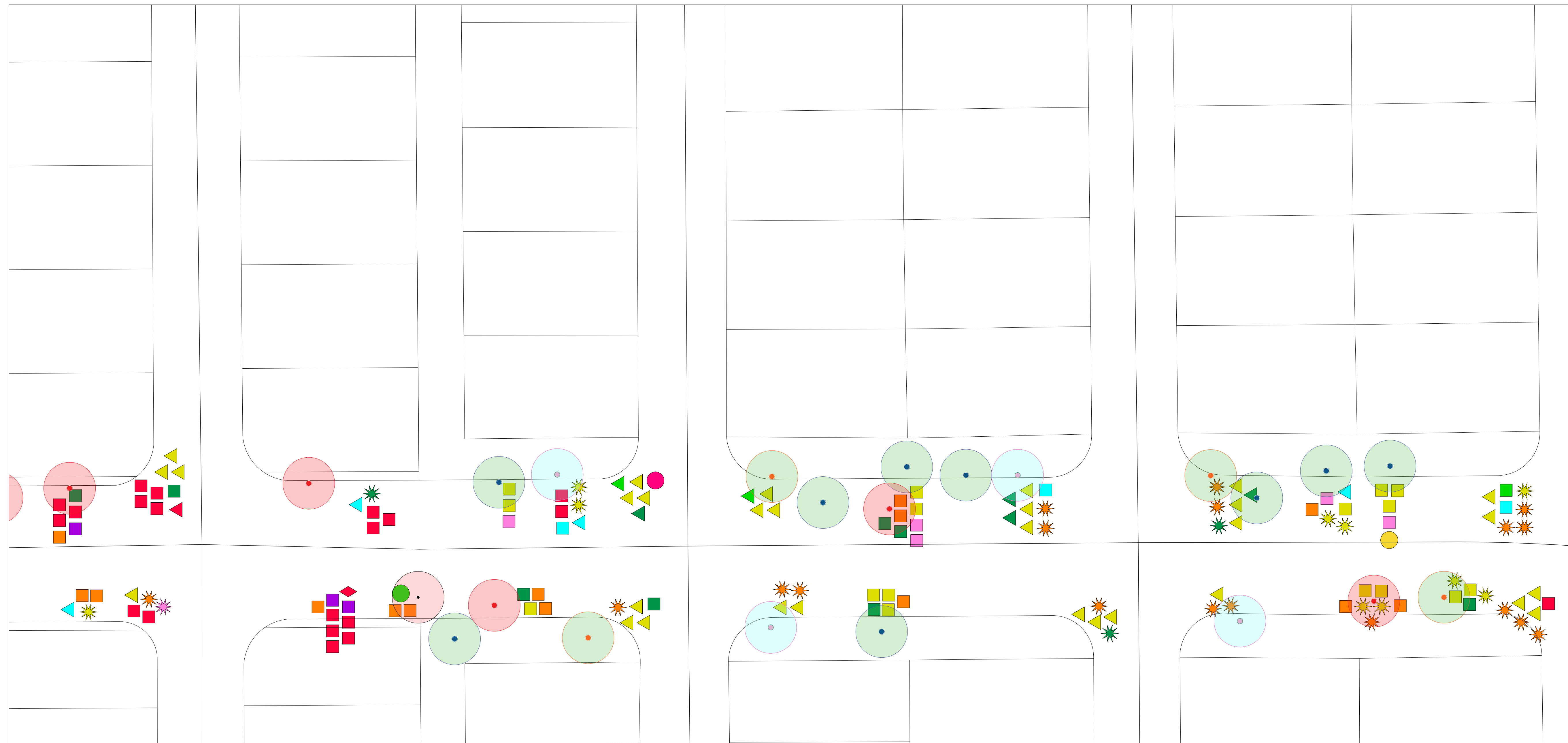

SUNFLOWER EXISTING PLANT PALETTE

Sy	Botanical Name	Common Name	Qty
●	<i>Olneya tesota</i>	Desert Ironwood	4
●	<i>Parkinsonia florida</i>	Blue Palo Verde	9
●	<i>Parkinsonia microphylla</i>	Foothills Palo Verde	4
●	<i>Prosopis velutina</i>	Mesquite	6
●		Feather Tree	1

Sy	Acr	Botanical Name	Common Name	Qty
●	Bm	<i>Buddleja marrubifolia</i>	Wooly Butterfly Bush	1
●	Ca	<i>Calliandra sp.</i>	Fairy Duster	14
●	Cc	<i>Calliandra californica</i>	Baja Fairy Duster	8
●	Cg	<i>Caesalpinia gilliesii</i>	Yellow Bird of Paradise	1
●	Co	<i>Cordia parvifolia</i>	Little Leaf Cordia	3
●	Cu	<i>Caesalpinia pulcherrima</i>	Red Bird of Paradise	1
●	Da	<i>Dalea sp.</i>	Dalea	1
●	Jc	<i>Justicia californica</i>	Chuparosa	3
●	Lf	<i>Leucophyllum frutescens</i>	Texas Ranger	20
●	Lt	<i>Larrea tridentata</i>	Creosote Bush	5
●	Sc	<i>Simmondsia chinensis</i>	Jojoba	16
●	Vc	<i>Vauquelinia californica</i>	Arizona Rosewood	1

Sy	Acr	Botanical Name	Common Name	Qty
*	Ds	<i>Dasyliroton sp.</i>	Desert Spoon	3
*	Eg	<i>Echinocactus grusonii</i>	Golden Barrel	30
*	Fs	<i>Fouquieria splendens</i>	Ocotillo	10
*	Fc	<i>Ferocactus cylindraceus</i>	Red Barrel Cactus	1
*	Fw	<i>Ferocactus wislizeni</i>	Fishhook Barrel	4
*	He	<i>Hesperaloe sp.</i>	Hesperaloe	18
*	Hf	<i>Hesperaloe funifera</i>	Giant Hesperaloe	1
*	Op	<i>Opuntia sp.</i>	Prickly Pear	4
*	Pc	<i>Pachycereus marginatus</i>	Mexican Fencepost	2

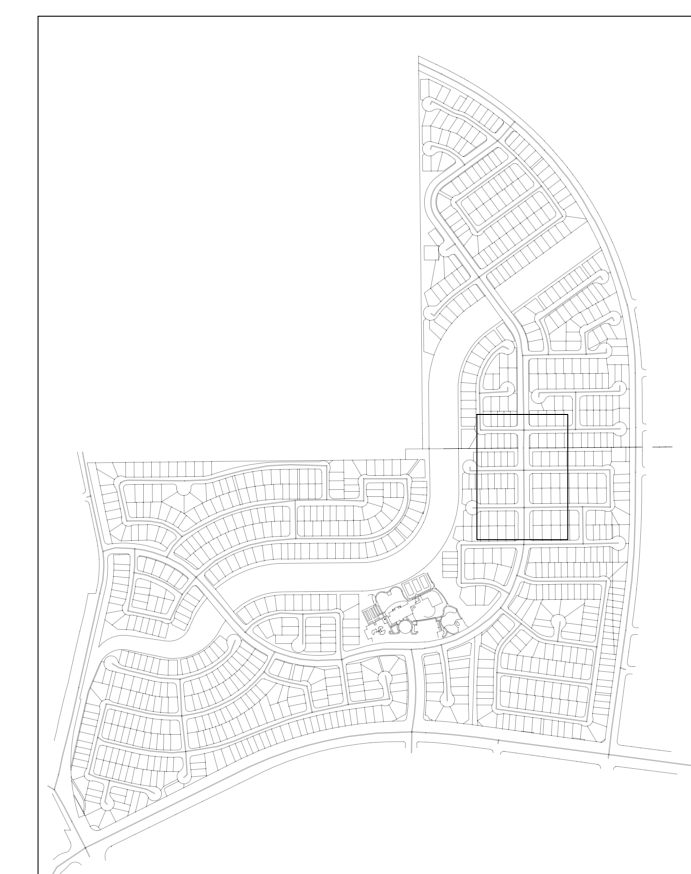

The client acknowledges receipt of this final design document and hereby approves the use of this document, unless otherwise noted in formal process as the official version for pricing and construction.

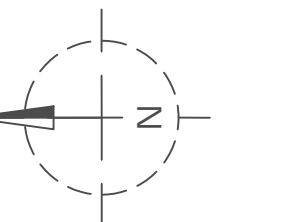



SUNFLOWER EXISTING PLANT PALETTE

Trees			
Sy	Botanical Name	Common Name	Qty
●	<i>Olneya tesota</i>	Desert Ironwood	3
●	<i>Parkinsonia florida</i>	Blue Palo Verde	6
●	<i>Parkinsonia microphylla</i>	Foothills Palo Verde	5
●	<i>Prosopis velutina</i>	Mesquite	8

Shrubs/ Groundcovers/ Vines				
Sy	Acr	Botanical Name	Common Name	Qty
■	Ca	<i>Calliandra sp.</i>	Fairy Duster	18
■	Cc	<i>Calliandra californica</i>	Baja Fairy Duster	9
●	Cg	<i>Caesalpinia gilliesii</i>	Yellow Bird of Paradise	1
■	Jc	<i>Justicia californica</i>	Chuparosa	3
■	Lf	<i>Leucophyllum frutescens</i>	Texas Ranger	58
■	Lt	<i>Larrea tridentata</i>	Creosote Bush	8
■	Sc	<i>Simmondsia chinensis</i>	Jojoba	21
■	Vc	<i>Vauquelinia californica</i>	Arizona Rosewood	2

Accents				
Sy	Acr	Botanical Name	Common Name	Qty
*	Ag	<i>Agave sp.</i>	Agave	4
*	Al	<i>Aloe sp.</i>	Aloe	1
▲	Ec	<i>Echinocereus sp.</i>	Hedgehog Cactus	1
▲	Eg	<i>Echinocactus grusonii</i>	Golden Barrel	8
*	Fs	<i>Fouquieria splendens</i>	Ocotillo	11
▲	Fw	<i>Ferocactus wislizeni</i>	Fishhook Barrel	1
*	He	<i>Hesperaloe sp.</i>	Hesperaloe	3
▲	Ls	<i>Lophocereus schottii monstrose</i>	Totem Pole Cactus	1
▲	Op	<i>Opuntia sp.</i>	Prickly Pear	10

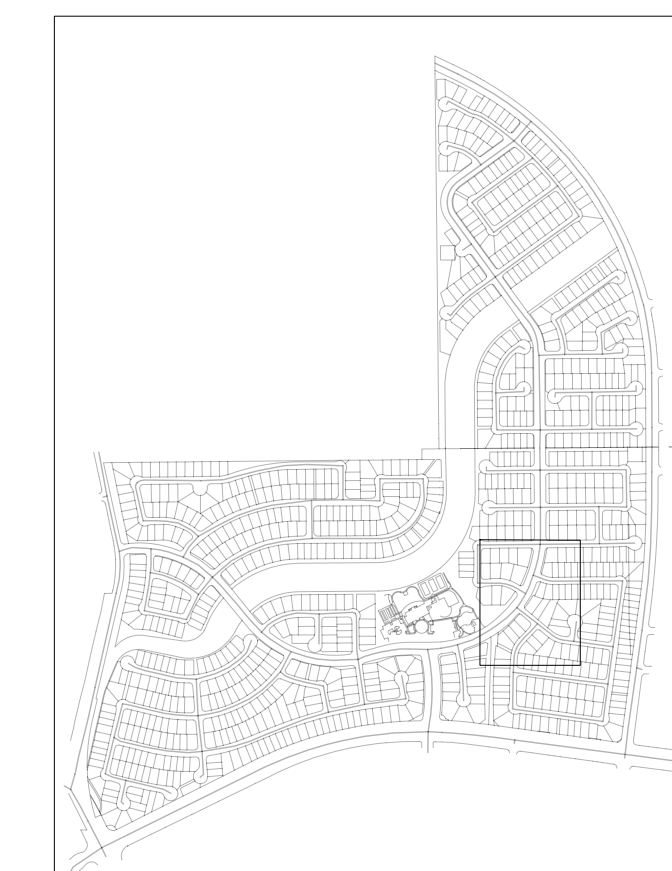

REALM

219 S. Olsen Avenue
Tucson, AZ 85719

p. 520.791.9131
f. 520.791.9135

Client:
Sunflower HOA

Project Address:
9401 N Sunflower Park Dr
Tucson, AZ 85743

Date	Version
10.05.2022	Existing Conditions

DO NOT SCALE DRAWINGS. If a dimension is not specified, verify with REALM before measuring drawings. The designs, drawings, specifications and associated documents are instruments of service & the intellectual property of REALM and therefore cannot be reproduced without written consent. Copyright laws apply to these documents. Contact a REALM representative before making any duplication. © 2022 REALM. All rights reserved.

The client acknowledges receipt of this final design document and hereby approves the use of this document, unless otherwise noted in formal process as the official version for pricing and construction.

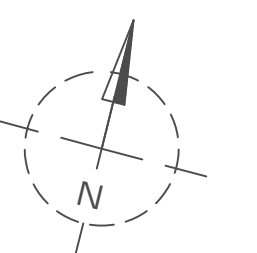



REALM

219 S. Olsen Avenue
Tucson, AZ 85719

p. 520.791.9131
f. 520.791.9135

Client:
Sunflower HOA

Project Address:
9401 N Sunflower Park Dr
Tucson, AZ 85743

Date Version
10.05.2022 Existing Conditions

DO NOT SCALE DRAWINGS. If a dimension is not specified, verify with REALM before measuring drawings. The designs, drawings, specifications and associated documents are instruments of service & the intellectual property of REALM and therefore cannot be reproduced without written consent. Copyright laws apply to these documents. Contact a REALM representative before making any duplication.
© 2022 REALM. All rights reserved.



SUNFLOWER EXISTING PLANT PALETTE

Trees

Sy	Botanical Name	Common Name	Qty
●	Acacia constricta	Whitethorn Acacia	1
●	Acacia farnesiana	Sweet Acacia	3
●	Olneya tesota	Desert Ironwood	6
●	Parkinsonia microphylla	Foothills Palo Verde	21
●	Parkinsonia x 'Desert Museum'	Desert Museum Palo Verde	1
●	Prosopis velutina	Mesquite	11

Shrubs/Groundcovers/Vines

Sy	Acr	Botanical Name	Common Name	Qty
●	Bm	Buddleja marrubifolia	Wooly Butterfly Bush	14
■	Ca	Calliandra sp.	Fairy Duster	59
■	Cc	Calliandra californica	Baja Fairy Duster	15
■	Co	Cordia parvifolia	Little Leaf Cordia	10
■	Dg	Dalea greggii	Trailing Indigo Bush	1
■	Ds	Unknown Shrub	Unknown Shrub	2
◆	Ex	Extriplex sp.	Saltbush	1
■	Jc	Justicia californica	Chuparosa	8
■	Lt	Larrea tridentata	Creosote Bush	20
■	Lf	Leucophyllum frutescens	Texas Ranger	33
■	Sc	Simmondsia chinensis	Jojoba	39
■	Vc	Vauquelinia californica	Arizona Rosewood	5

Accents

Sy	Acr	Botanical Name	Common Name	Qty
▲	Ch	Cholla sp.	Cholla	7
✱	Ds	Dasylinion sp.	Desert Spoon	6
▲	Ec	Echinocereus sp.	Hedgehog Cactus	3
✱	Fs	Fouquieria splendens	Ocotillo	2
✱	Hf	Hesperaloe funifera	Giant Hesperaloe	3
✱	Nm	Nolina microcarpa	Beargrass	1
▲	Op	Opuntia sp.	Prickly Pear	4
✱	Ys	Yucca sp.	Yucca	6



The client acknowledges receipt of this final design document and hereby approves the use of this document, unless otherwise noted in formal process as the official version for pricing and construction.

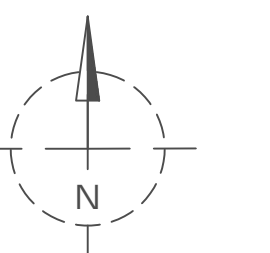



REALM

219 S. Olsen Avenue
Tucson, AZ 85719

p. 520.791.9131
f. 520.791.9135

Client:
Sunflower HOA

Project Address:
9401 N Sunflower Park Dr
Tucson, AZ 85743

Date	Version
10.05.2022	Existing Conditions

DO NOT SCALE DRAWINGS. If a dimension is not specified, verify with REALM before measuring drawings. The designs, drawings, specifications and associated documents are instruments of service & the intellectual property of REALM and therefore cannot be reproduced without written consent. Copyright laws apply to these documents. Contact a REALM representative before making any duplication. © 2022 REALM. All rights reserved.

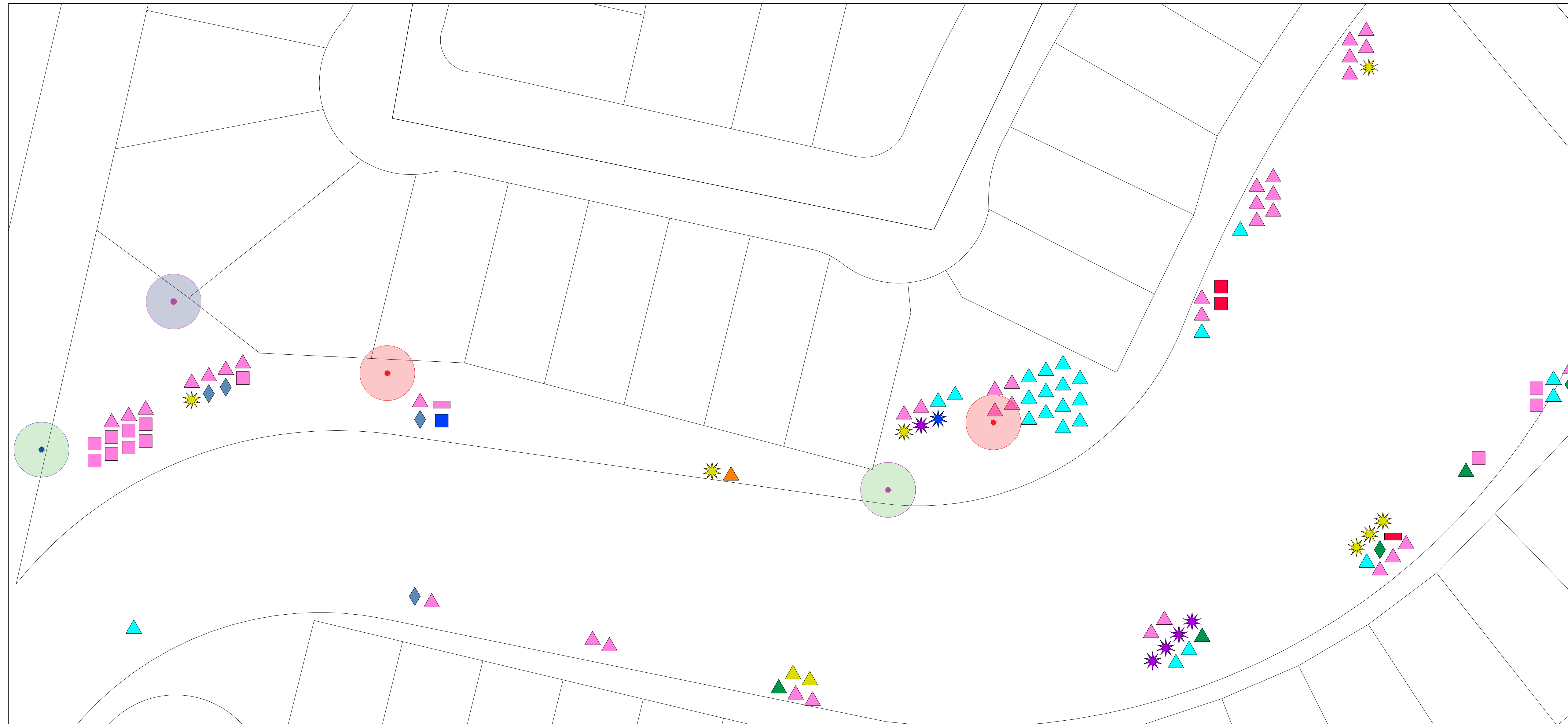

SUNFLOWER EXISTING PLANT PALETTE

Trees

Sy	Botanical Name	Common Name	Qty
●	Acacia salicina	Willow Acacia	1
●	Parkinsonia florida	Blue Palo Verde	1
●	Parkinsonia x 'Desert Museum'	Desert Museum Palo Verde	1
●	Prosopis velutina	Mesquite	2

Shrubs/ Groundcovers/ Vines

Sy	Acr	Botanical Name	Common Name	Qty
■	Bs	Baccharis sarothroides	Desert Broom	1
◆	Ef	Encelia farinosa	Brittlebush	4
◆	Ex	Extriplex sp.	Saltbush	1
■	La	Lantana	Lantana	1
■	Lf	Leucophyllum frutescens	Texas Ranger	2
■	Lt	Larrea tridentata	Creosote Bush	12
■	Us	Unknown Shrub	Unknown Shrub	1

Accents

Sy	Acr	Botanical Name	Common Name	Qty
✱	Ag	Agave sp.	Agave	5
✱	Al	Aloe sp.	Aloe	1
▲	Ch	Cholla sp.	Cholla	37
▲	Ec	Echinocereus sp.	Hedgehog Cactus	1
▲	Eg	Echinocactus grusonii	Golden Barrel	2
✱	Fs	Fouquieria splendens	Qcotillo	7
▲	Fw	Ferocactus wislizeni	Fishhook Barrel	3
▲	Op	Opuntia sp.	Prickly Pear	23



The client acknowledges receipt of this final design document and hereby approves the use of this document, unless otherwise noted in formal process as the official version for pricing and construction.

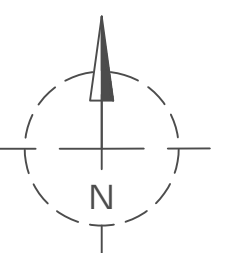



REALM

219 S. Olsen Avenue
Tucson, AZ 85719

p. 520.791.9131
f. 520.791.9135

Client:
Sunflower HOA

Project Address:
9401 N Sunflower Park Dr
Tucson, AZ 85743

Date	Version
10.05.2022	Existing Conditions

DO NOT SCALE DRAWINGS. If a dimension is not specified, verify with REALM before measuring drawings. The designs, drawings, specifications and associated documents are instruments of service & the intellectual property of REALM and therefore cannot be reproduced without written consent. Copyright laws apply to these documents. Contact a REALM representative before making any duplication.
© 2022 REALM. All rights reserved.

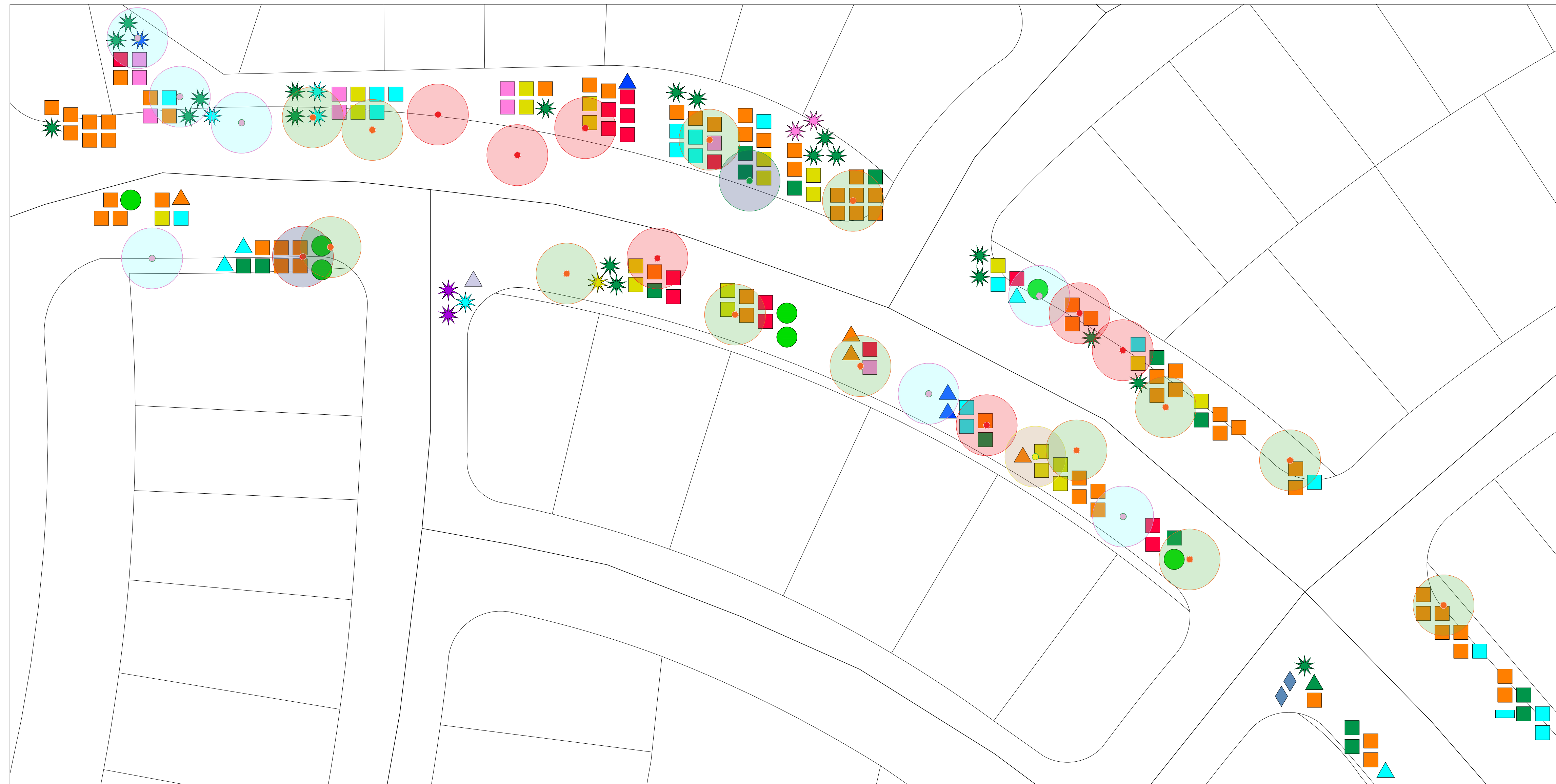

SUNFLOWER EXISTING PLANT PALETTE

Trees			
Sy	Botanical Name	Common Name	Qty
●	Acacia farnesiana	Sweet Acacia	1
●	Lysiloma watsonii	Featherbush	2
●	Parkinsonia florida	Blue Palo Verde	7
●	Parkinsonia microphylla	Foothills Palo Verde	1
●	Parkinsonia x 'Desert Museum'	Desert Museum Palo Verde	2
●	Prosopis velutina	Mesquite	6
●	Quercus virginiana	Live Oak	2
●		Mastic Tree	1

Shrubs/Groundcovers/Vines				
Sy	Acr	Botanical Name	Common Name	Qty
●	Bm	Buddleja marrubifolia	Wooly Butterfly Bush	7
■	Ca	Calliandra sp.	Fairy Duster	69
■	Cc	Calliandra californica	Baja Fairy Duster	15
■	Dg	Dalea greggii	Trailing Indigo Bush	1
◆	Ef	Encelia farinosa	Brittlebush	2
■	Jc	Justicia californica	Chuparosa	18
■	Lf	Leucophyllum frutescens	Texas Ranger	15
■	Lt	Larrea tridentata	Creosote Bush	9
■	Sc	Simmondsia chinensis	Jojoba	22

Accents				
Sy	Acr	Botanical Name	Common Name	Qty
★	Ag	Agave sp.	Agave	2
★	Al	Aloe sp.	Aloe	1
★	Ds	Dasyliirion sp.	Desert Spoon	20
▲	Ec	Echinocereus sp.	Hedgehog Cactus	4
▲	Fs	Fouquieria splendens	Cocotillo	1
▲	Fw	Ferocactus wislizeni	Fishhook Barrel	1
▲	Hf	Hesperaloe funifera	Giant Hesperaloe	2
▲	Of	Opuntia ficus-indica	Indian Fig Prickly Pear	1
▲	Op	Opuntia sp.	Prickly Pear	4
▲	Os	Opuntia santa-rita	Purple Prickly Pear	3
▲	Ys	Yucca sp.	Yucca	4



The client acknowledges receipt of this final design document and hereby approves the use of this document, unless otherwise noted in formal process as the official version for pricing and construction.

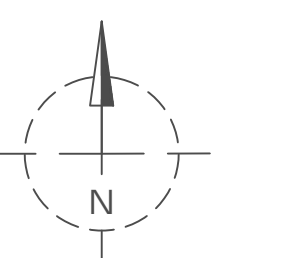



REALM

219 S. Olsen Avenue
Tucson, AZ 85719

p. 520.791.9131
f. 520.791.9135

Client:
Sunflower HOA

Project Address:
9401 N Sunflower Park Dr
Tucson, AZ 85743

Date	Version
10.05.2022	Existing Conditions

DO NOT SCALE DRAWINGS. If a dimension is not specified, verify with REALM before measuring drawings. The designs, drawings, specifications and associated documents are instruments of service & the intellectual property of REALM and therefore cannot be reproduced without written consent. Copyright laws apply to these documents. Contact a REALM representative before making any duplication. © 2022 REALM. All rights reserved.

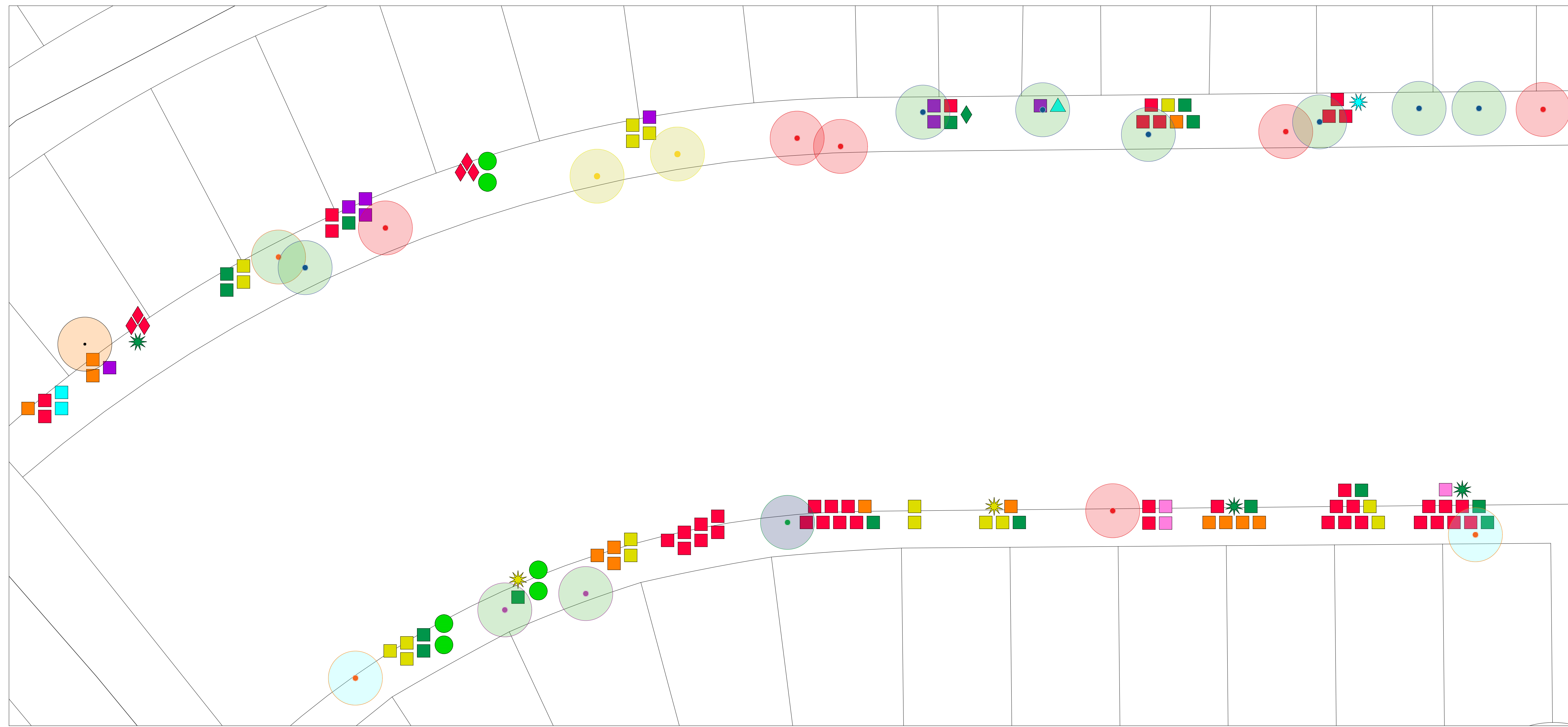

SUNFLOWER EXISTING PLANT PALETTE

Sy	Botanical Name	Common Name	Qty
●	Acacia farnesiana	Sweet Acacia	1
●	Lysiloma watsonii	Featherbush	2
●	Parkinsonia florida	Blue Palo Verde	7
●	Parkinsonia microphylla	Foothills Palo Verde	1
●	Parkinsonia x 'Desert Museum'	Desert Museum Palo Verde	2
●	Prosopis velutina	Mesquite	6
●	Quercus virginiana	Live Oak	2
●		Masc Tree	1

Sy	Acr	Botanical Name	Common Name	Qty
●	Bm	Buddleja marrubifolia	Wooly Butterfly Bush	6
●	Ca	Calliandra sp.	Fairy Duster	13
●	Cc	Calliandra californica	Baja Fairy Duster	15
●	Co	Cordia parvifolia	Little Leaf Cordia	8
●	Da	Dalea sp.	Dalea	6
●	Ex	Extriplex sp.	Saltbush	1
●	Jc	Justicia californica	Chuparosa	2
●	Lf	Leucophyllum frutescens	Texas Ranger	41
●	Lt	Larrea tridentata	Creosote Bush	3
●	Sc	Simmondsia chinensis	Jojoba	17

Sy	Acr	Botanical Name	Common Name	Qty
★	Ds	Dasylinion sp.	Desert Spoon	3
★	Fs	Fouquieria splendens	Ocotillo	2
▲	Op	Opuntia sp.	Prickly Pear	1
★	Ys	Yucca sp.	Yucca	1

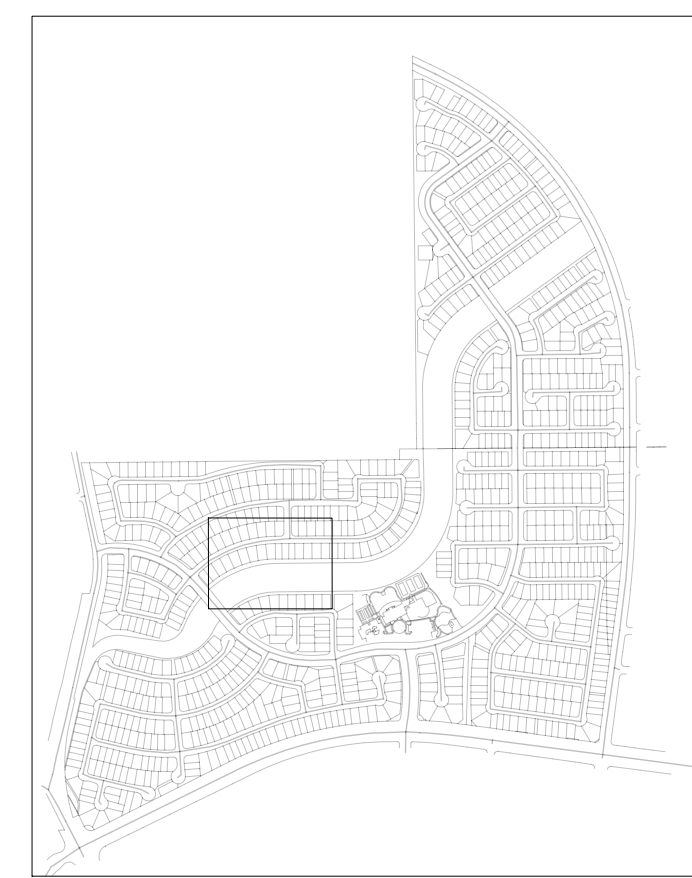

The client acknowledges receipt of this final design document and hereby approves the use of this document, unless otherwise noted in formal process as the official version for pricing and construction.

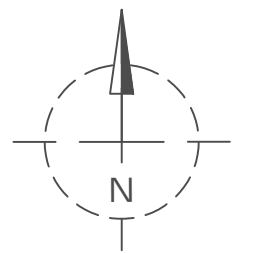



REALM

219 S. Olsen Avenue
Tucson, AZ 85719

p. 520.791.9131
f. 520.791.9135

Client:
Sunflower HOA

Project Address:
9401 N Sunflower Park Dr
Tucson, AZ 85743

Date Version
10.05.2022 Existing Conditions

DO NOT SCALE DRAWINGS. If a dimension is not specified, verify with REALM before measuring drawings. The designs, drawings, specifications and associated documents are instruments of service & the intellectual property of REALM and therefore cannot be reproduced without written consent. Copyright laws apply to these documents. Contact a REALM representative before making any duplication.
© 2022 REALM. All rights reserved.

The client acknowledges receipt of this final design document and hereby approves the use of this document, unless otherwise noted in formal process as the official version for pricing and construction.

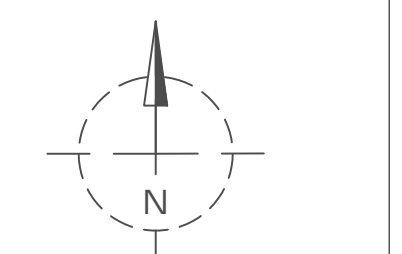

E-24
Existing Conditions
Section 24
Sunflower HOA

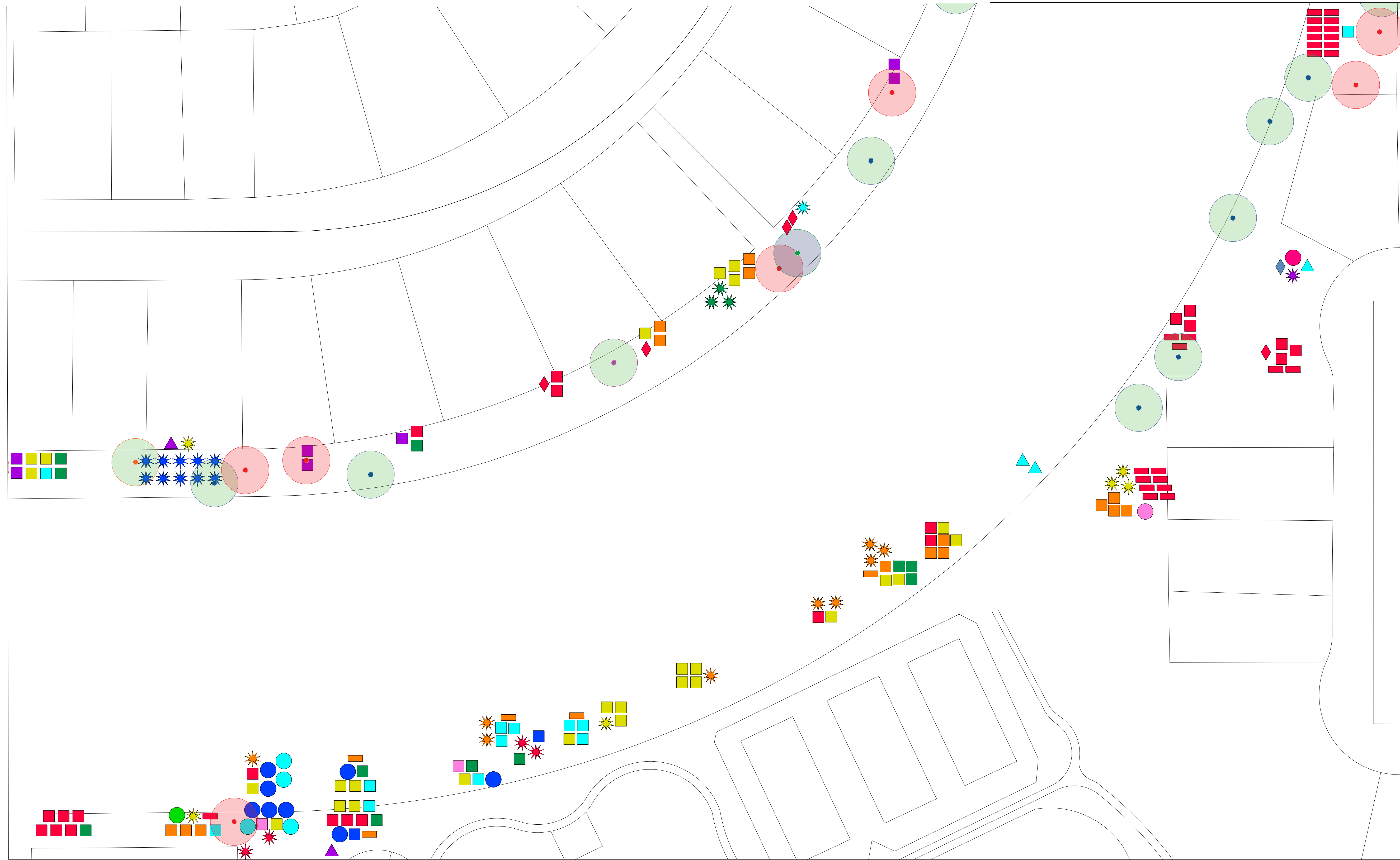

SUNFLOWER EXISTING PLANT PALETTE

Trees

Sy	Botanical Name	Common Name	Qty
●	Acacia farnesiana	Sweet Acacia	1
●	Parkinsonia florida	Blue Palo Verde	8
●	Parkinsonia microphylla	Foothills Palo Verde	1
●	Parkinsonia x 'Desert Museum'	Desert Museum Palo Verde	1
●	Prosopis velutina	Mesquite	7

Shrubs/Groundcovers/Vines

Sy	Acr	Botanical Name	Common Name	Qty
■	Ar	Acacia redolens	Prostrate Acacia	5
■	Bm	Buddleja marrubifolia	Wooly Butterfly Bush	1
■	Ca	Calliandra sp.	Fairy Duster	15
■	Cc	Calliandra californica	Baja Fairy Duster	11
■	Cm	Caesalpinia mexicana	Mexican Bird of Paradise	4
■	Co	Cordia parvifolia	Little Leaf Cordia	7
■	Cu	Caesalpinia pulcherrima	Red Bird of Paradise	1
■	Da	Dalea sp.	Dalea	5
■	Ef	Encelia farinosa	Brittlebush	1
■	Jc	Justicia californica	Chuparosa	12
■	La	Lantana	Lantana	2
■	Lf	Leucophyllum frutescens	Texas Ranger	23
■	Lt	Larrea tridentata	Creosote Bush	2
■	Sa	Senna artemisioides	Feathery Cassia	8
■	Sc	Simmondsia chinensis	Jojoba	27
■	Us	Unknown Shrub	Unknown Shrub	22

Accents

Sy	Acr	Botanical Name	Common Name	Qty
★	Ag	Agave sp.	Agave	1
★	Al	Aloe sp.	Aloe	10
★	Ds	Dasylinion sp.	Desert Spoon	3
★	Dv	Dodonaea viscosa	Hopbush	1
★	Fs	Fouquieria splendens	Ocotillo	6
★	He	Hesperaloe sp.	Hesperaloe	9
★	Hp	Hesperaloe parviflora	Red Yucca	4
▲	Ls	Lophocereus schottii monstrose	Totem Pole Cactus	2
▲	Op	Opuntia sp.	Prickly Pear	3
★	Ys	Yucca sp.	Yucca	1

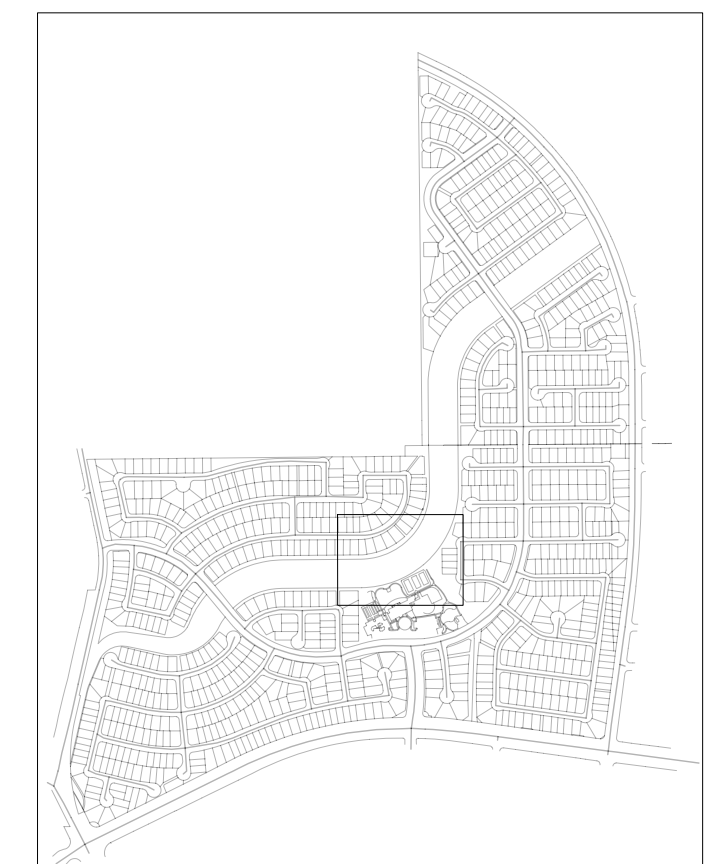



REALM

219 S. Olsen Avenue
Tucson, AZ 85719

p. 520.791.9131
f. 520.791.9135

Client:
Sunflower HOA

Project Address:
9401 N Sunflower Park Dr
Tucson, AZ 85743

Date	Version
10.05.2022	Existing Conditions

DO NOT SCALE DRAWINGS. If a dimension is not specified, verify with REALM before measuring drawings. The designs, drawings, specifications and associated documents are instruments of service & the intellectual property of REALM and therefore cannot be reproduced without written consent. Copyright laws apply to these documents. Contact a REALM representative before making any duplication. © 2022 REALM. All rights reserved.

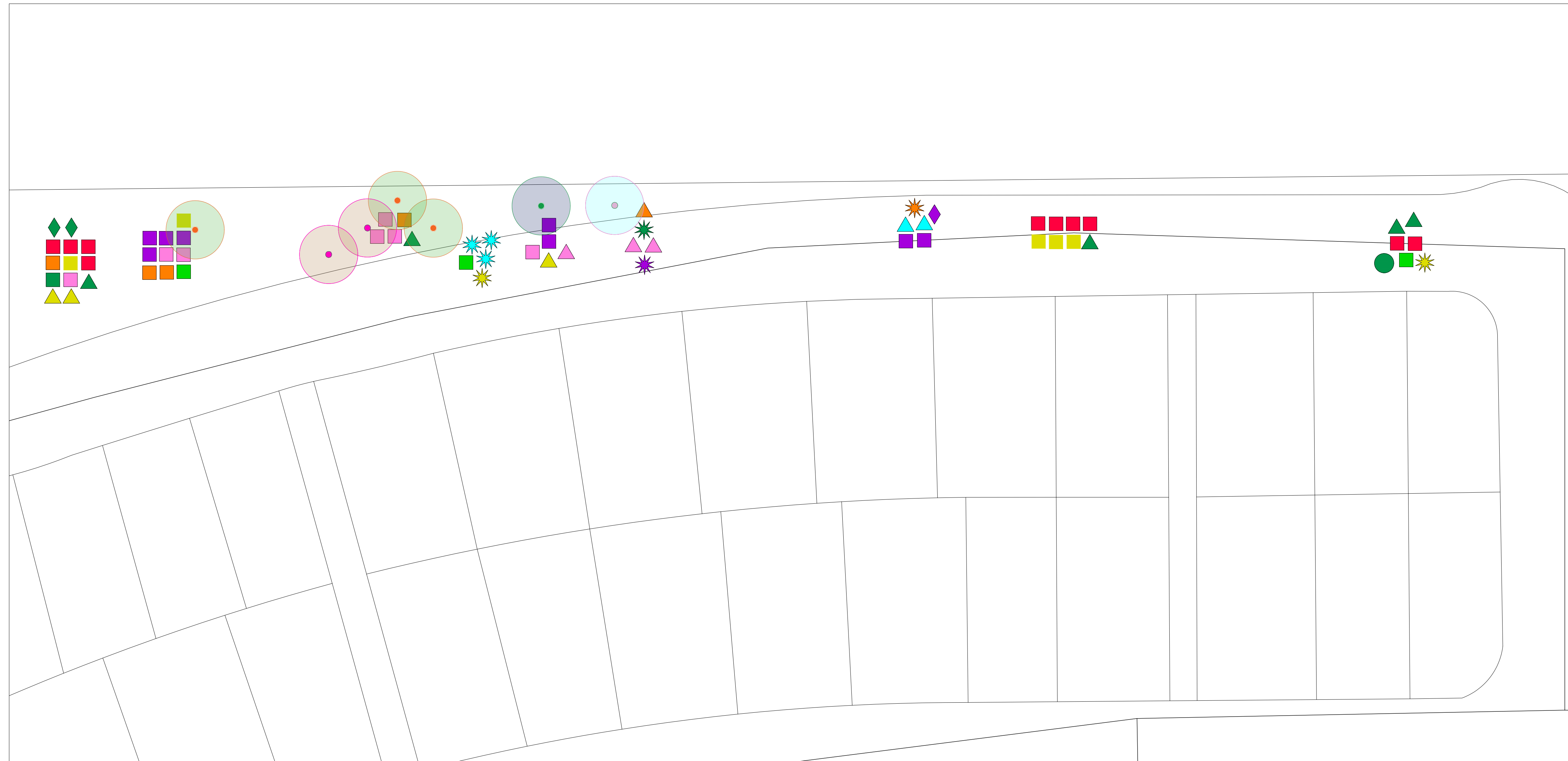

SUNFLOWER EXISTING PLANT PALETTE

Trees

Sy	Botanical Name	Common Name	Qty
●	Acacia farnesiana	Sweet Acacia	1
●	Chilopsis linearis	Desert Willow	2
●	Olneya tesota	Desert Ironwood	1
●	Parkinsonia microphylla	Foothills Palo Verde	3

Shrubs/ Groundcovers/ Vines

Sy	Acr	Botanical Name	Common Name	Qty
■	Ca	Calliandra sp.	Fairy Duster	4
■	Cc	Calliandra californica	Beja Fairy Duster	1
■	Co	Cordia parvifolia	Little Leaf Cordia	8
●	De	Dermatophyllum secundiflora	Texas Mountain Laurel	1
◆	En	Eremophila nivea	Purple Emu Bush	1
◆	Ex	Extriplex sp.	Saltbush	2
■	Lf	Leucophyllum frutescens	Texas Ranger	10
■	Lt	Larrea tridentata	Creosote Bush	7
■	Sc	Simmondsia chinensis	Jojoba	5
■	Vc	Vauquelinia californica	Arizona Rosewood	3

Accents

Sy	Acr	Botanical Name	Common Name	Qty
*	Ag	Agave sp.	Agave	1
▲	Ch	Cholla sp.	Cholla	3
▲	Ec	Echinocereus sp.	Hedgehog Cactus	1
▲	Eg	Echinocactus grusonii	Golden Barrel	3
▲	Fs	Fouquieria splendens	Ocotillo	2
▲	Fw	Ferocactus wislizeni	Fishhook Barrel	5
▲	He	Hesperaloe sp.	Hesperaloe	1
▲	Op	Opuntia sp.	Prickly Pear	2
▲	Ys	Yucca sp.	Yucca	3



The client acknowledges receipt of this final design document and hereby approves the use of this document, unless otherwise noted in formal process as the official version for pricing and construction.

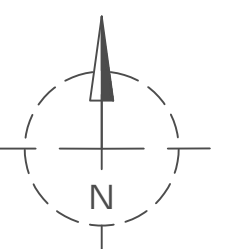

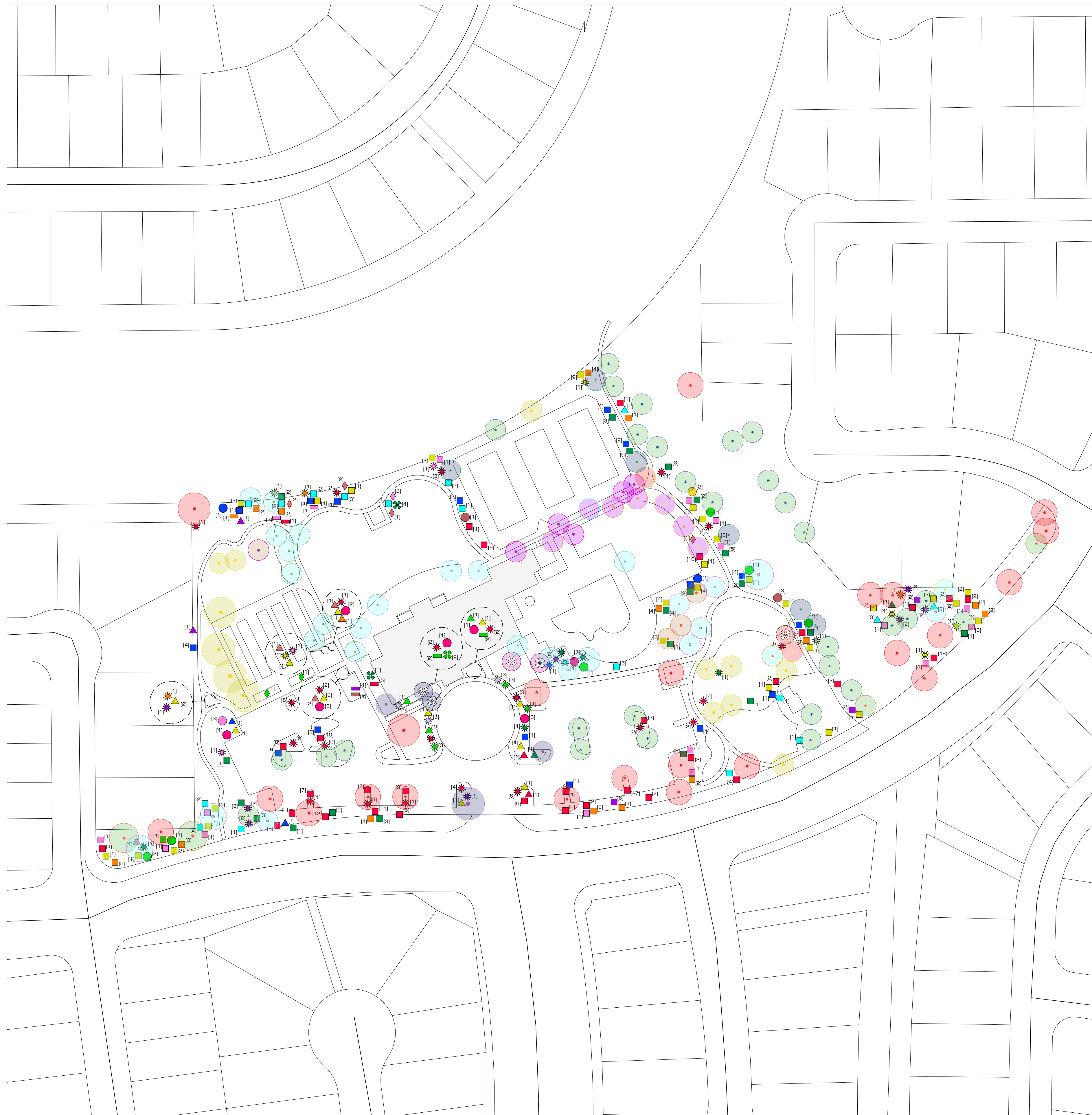

SUNFLOWER EXISTING PLANT PALETTE

Sy	Acr	Botanical Name	Common Name	Qty
Ar		Acacia redolens	Prostrate Acacia	1
Bm		Buddleja marrubifolia	Wooly Butterfly Bush	7
Bs		Baccharis sarothroides	Desert Broom	3
Ca		Calliandra sp.	Fairy Duster	40
Cc		Calliandra californica	Baja Fairy Duster	48
Cg		Caesalpinia gilliesii	Yellow Bird of Paradise	2
Co		Cordia parvifolia	Little Leaf Cordia	10
Cu		Caesalpinia pulcherrima	Red Bird of Paradise	12
Dv		Dodonaea viscosa	Hopbush	3
Er		Ericameria lanicifolia	Turpentine Bush	4
Jc		Justicia californica	Chuparosa	24
Js		Justicia spicigera	Mexican Honeysuckle	4
La		Lantana sp.	Lantana	45
Lf		Leucophyllum frutescens	Texas Ranger	182
Lt		Larrea tridentata	Creosote Bush	17
Mu		Macfadyena unguis-cati	Cat's Claw Vine	1
My		Myrtle sp.	Myrtle	6
No		Nerium oleander	Oleander	2
Rb		Rosa banksiae	Lady Bank's Rose	1
Sa		Senna artemisioides	Feathery Cassia	2
Sc		Simmondsia chinensis	Jojoba	45
Ts		Tecoma stans	Yellow Bells	2
US		Unknown Shrub	Unknown Shrub	6

Accents

Sy	Acr	Botanical Name	Common Name	Qty
Ag		Agave sp.	Agave	15
Al		Aloe sp.	Aloe	1
As		Asclepia subulata	Desert Milkweed	3
Ch		Cholla sp.	Cholla	1
Cy		Cycad sp.	Cycad	8
Ds		Dasyliiron sp.	Desert Spoon	4
Ec		Echinocereus sp.	Hedgehog Cactus	1
Eg		Echinocactus grusonii	Golden Barrel	13
Ei		Euphorbia lomelii	Slipper Plant	0
Eu		Euphorbia rigida	Gopher Plant	8
Fc		Ferocactus cylindraceus	Red Barrel Cactus	2
Fs		Fouquieria splendens	Ocotillo	4
Fw		Ferocactus wislizeni	Fishhook Barrel	1
He		Hesperaloe sp.	Hesperaloe	2
Hf		Hesperaloe funifera	Giant Hesperaloe	3
Hp		Hesperaloe parviflora	Red Yucca	27
Ls		Lophocereus schottii monstrose	Totem Pole Cactus	2
Nm		Nolina microcarpa	Beargrass	1
Op		Opuntia sp.	Prickly Pear	7
Os		Opuntia santa-rita	Purple Prickly Pear	2
Pc		Pachycereus marginatus	Mexican Fencepost	4
Pm		Pedilanthus macrocarpus	Lady'slipper	11
St		Stenocereus thurberi	Organ Pipe	4

Trees

Sy	Botanical Name	Common Name	Qty
Acacia farnesiana		Sweet Acacia	6
Acacia salicina		Willow Acacia	3
Celtis reticulata		Netleaf Hackberry	3
Chilopsis linearis		Desert Willow	1
Eucalyptus sp.		Eucalyptus	1
Fraxinus dipetala		California Ash	1
Fraxinus greggii		Littleleaf Ash	2
Fraxinus velutina		Arizona Ash	5
Fraxinus velutina 'Fan Tex'		Fan Tex Ash	4
Lysiloma watsonii		Featherbush	1
Olea europea		Olive	10
Oleaya tesota		Desert Ironwood	9
Parkinsonia florida		Blue Palo Verde	13
Parkinsonia microphylla		Foothills Palo Verde	4
Parkinsonia x 'Desert Museum'		Desert Museum Palo Verde	1
Pistacia chinensis		Chinese Pistache	2
Platanus wrightii		Sycamore	8
Prosopis velutina		Mesquite	23
Quercus virginiana		Live Oak	13

Palms

Sy	Botanical Name	Common Name	Qty
Brahea armata		Mexican Blue Palm	2
Phoenix canariensis		Canary Island Date Palm	1
Syagrus romanzoffiana		Queen Palm	2



REALM

219 S. Olsen Avenue
Tucson, AZ 85719

p. 520.791.9131
f. 520.791.9135

Client:
Sunflower HOA

Project Address:
9401 N Sunflower Park Dr
Tucson, AZ 85743

Date	Version
10.05.2022	Existing Conditions

DO NOT SCALE DRAWINGS. If a dimension is not specified, verify with REALM before measuring drawings. The designs, drawings, specifications and associated documents are instruments of service & the intellectual property of REALM and therefore cannot be reproduced without written consent. Copyright laws apply to these documents. Contact a REALM representative before making any duplication. © 2022 REALM. All rights reserved.

The client acknowledges receipt of this final design document and hereby approves the use of this document, unless otherwise noted in formal process as the official version for pricing and construction.

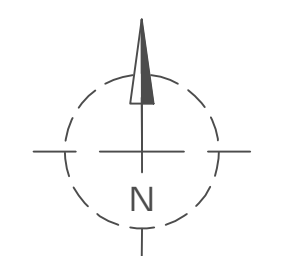

E-26
Existing Conditions -
Clubhouse

Sunflower HOA



Thank you for your order, Cari

A confirmation email has been sent to czappia@aamaz.com

Print

Order Number: 9909482481

1 item: 1 email delivery [View details](#)



Shipping address

Cari Zappia Groves
Aam Az
9401 N Sunflower Park Dr
Tucson, AZ 85743-5190
(520) 559-0937

Payment method(s)



Master.... 9489
\$141.43 charged

Billing address

Cari Zappia Groves
Aam Az
1600 W Broadway Rd
Ste 200
Tempe, AZ 85282-1136
(520) 559-0937

Keep informed about your order with text notifications.

Chat offline

mobile number below to subscribe.

Mobile number*

(520) 559-0937

Subscribe

We will only use your number to keep you informed about your order.

You will receive a verification text message shortly after with instructions to complete your subscription. You can unsubscribe anytime by replying STOP or clicking unsubscribe from profile page. Standard text messaging rates may apply. By clicking "Subscribe" you agree to the [Terms, Conditions & Privacy Policy](#) of this program.

1 item ordered

↓ Electronic Delivery

Your software download link will be send to your email address in less than 1 business day



Kofax Power PDF 3.0 PC ESD for Windows (1 User) [Download]

1 @ \$129.99

\$129.99

Take a look at these special offers

1 2 3



Claim your free Yelp page & get a \$300 credit. Customers who mean business are on Yelp. Connect with them by adding your business and claim your \$300 credit today. Details will go to czappia@aamaz.com

Claim my business

No thanks

Continue Your Shopping

Inspired by your order

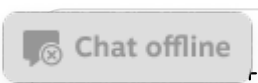

Online only



☆☆☆☆☆ 0

\$49.99
1Each
Delivered Electronically

Add



☆☆☆☆☆ 0

\$272.42
10/Pack
Free delivery

Add

Online only



☆☆☆☆☆ 1

\$79.99
1Each
Delivered Electronically

Add



☆☆☆☆☆ 0

\$207.67
1Each
Free delivery

Add



☆☆☆☆☆ 0

\$2,839.99
1Each
Free delivery

Add

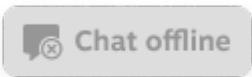

This website is intended for personal use by US residents only. See our delivery policy for full details.

Copyright 1998-2022, Staples, Inc., All Rights Reserved.

[Site Map](#) | [Feedback](#) | [Privacy Notice](#) | [Terms & Conditions](#) | [Cookie Preferences](#) | [California Notice](#)

*By clicking Instacart links, you will leave staples.com and enter the Instacart site, which they operate and control. Item prices may vary from in-store prices. Service fees may apply. Available in select zip codes or location.

▾

